

DNA7000

DSS-CMS

Installation and Operations Manual

Model Number: DNA7000

Description: Network Video Central Management
Appliance and Client Software

Table of Contents

1	OVERVIEW	1
2	CONFIGURE SYSTEM	2
2.1.1	Startup	2
2.1.2	Set System IP Address	2
2.1.3	Get IP Address.....	2
2.2	Quick Guide	3
2.3	Segment	14
2.4	Server	14
2.5	Basic Config	17
2.6	Email	18
2.7	Storage	18
2.8	System Self-Check	22
2.9	System Upgrade	24
2.10	Advanced Config	24
2.11	WEB System Parameter Config	24
2.11.1	Login WEB.....	24
2.11.2	License	26
2.11.3	System Parameter Config	28
2.11.4	Security Configuration	30
3	ADD ORGANIZATION AND LOGIN USER	31
3.1	Add Organization	31
3.2	Add User Role	32
3.3	Add User	34
4	DNA7000(DSS) CLIENT INSTALLATION AND LOGIN	36
4.1	Requirement for PC	36
4.2	Install	36
4.3	Login	38

4.4	Local Config	39
5	LIVE PREVIEW	45
5.1	Video Preview for General Encoding Device	45
5.2	Preview	47
5.3	Device Tree Pop-up	49
5.4	Live Video Wall	49
5.5	Local Data	50
5.6	Fisheye	51
5.7	Tour Task	51
5.7.1	Tour Task	53
5.7.2	Tour Plan	55
5.8	PTZ	58
5.9	POS Function	62
5.9.1	Add POS Resource on Manager-end	62
5.9.2	Link POS Video Resource	64
5.9.3	Link POS Video Resource	65
5.9.4	Use POS Function on Client	66
5.9.5	POS Search	68
5.10	Map	69
6	PLAYBACK	71
6.1	Configure Storage Plan	71
6.1.1	Time Template	71
6.1.2	Storage Config	73
6.1.2.1	Add Normal Plan	73
6.1.2.2	Add Back Storage Plan	74
6.2	Playback	75
6.2.1	Playback	75
6.2.2	Intelligent Search	77
6.2.3	Fisheye Playback Record	79
6.2.4	Playback by Time Slice	81
6.2.5	Mark Record	82
6.2.6	Record Lock	84
6.2.7	Download Record	86
7	E-MAP	88

7.1	Raster Map	88
7.1.1	Select Map	88
7.1.2	DNA7000(DSS) Manager Map Config	89
7.1.3	DNA7000(DSS) Client Map Function	90
7.2	Google, Google Offline Map Config	96
7.2.1	Select Map	96
7.2.2	DNA7000(DSS) Manager Map Config	97
7.2.3	DNA7000(DSS) Client Using Map Function	99
8	ALARM	104
8.1	Device-end Config	104
8.2	Config DNA7000(DSS) Manager Alarm Scheme	106
8.2.1	Set Contacts	107
8.2.2	Set Link Level	107
8.2.3	Set Alarm Storm	108
8.2.4	Set Alarm Video on Wall	109
8.2.5	Alarm Scheme Config	110
8.3	DNA7000(DSS) Client Alarm Scheme Config	114
8.3.1	Alarm Scheme Config	114
8.3.2	Alarm Manager	120
8.4	Thermal Imaging Alarm	122
8.4.1	Add Thermal Imaging	122
8.4.2	Thermal Camera Preview on Client	122
8.4.3	Config Thermal Imaging Alarm on Manager	123
9	TV WALL	126
9.1	Add Decoder or Matrix Device	126
9.2	Config TV Wall on DNA7000(DSS) Manager	127
9.3	Config TV Wall Task on DNA7000(DSS) Client	130
10	AUDIO INTERCOM	134
10.1	Audio Talk	134
10.2	Broadcast	136
11	VIDEO INTERCOM	138
11.1	Config Device	138
11.1.1	VTO Setup	138

11.1.2	VTH Setup	140
11.2	Add Device on DNA7000(DSS) Manager.....	142
11.3	Video Intercom Function on DNA7000(DSS) Client.....	143
11.3.1	Video Talk	143
11.3.2	Send Message.....	149
11.3.3	Event Search	149
12	MOBILE.....	150
12.1	Add DLA1100 Device	150
12.1.1	DLA1100 Device WEB Platform	150
12.1.2	Add DLA1100 Device on Manager	150
12.2	Add Mobile Device	151
12.2.1	Device WEB Setup.....	151
12.2.2	Add Mobile Device on Manager-end.....	152
12.3	Mobile Info	154
12.3.1	Add Driver Information	154
12.3.2	Vehicle Management.....	155
12.3.3	Device Association Management	156
12.3.4	Mobile Statistical Report.....	157
12.4	Violation Query.....	159
12.5	Mobile Interface	161
12.5.1	Introduction of Mobile Interface.....	161
12.5.2	Right Click Device	164
12.5.2.1	Right Click Device	164
12.5.2.2	Key Monitoring	165
12.5.2.3	Live Preview	166
12.5.2.4	Audio Talk.....	168
12.5.2.5	Record Playback.....	169
12.5.2.6	Pattern Playback.....	170
12.5.2.7	Statistics	171
12.5.3	Icon above Device.....	173
12.5.3.1	Recent Pattern	173
12.5.3.2	Address Analysis.....	174
12.5.4	Configure Electronic Virtual Fence	174
13	IVS ANALYSIS	178
13.1	Add Smart IPC Device	178
13.2	People Statistical Report.....	179

14	SMART TRACK	181
15	ACCESS CONTROL	185
15.1	DNA7000(DSS) Manager Device	185
15.1.1	Add A&C Device	185
15.1.2	Unlock Timeout Config	185
15.1.3	Link Video	186
15.2	Access Control	187
16	ALARM CONTROLLER	188
16.1	Add Alarm Controller Device	188
16.2	Alarm Controller	188
17	DEVICE CONFIG	190
17.1	General Setup	190
17.1.1	Network	190
17.1.2	Remote Device	191
17.1.3	Encode Setup	193
17.1.3.1	A/V Stream	193
17.1.3.2	Snapshot Stream	195
17.1.3.3	Video Overlay	196
17.1.4	Image Setup	197
17.1.5	PTZ Config	198
17.2	Event	199
17.2.1	Video Detection	199
17.2.2	Alarm Setup	201
17.2.3	Abnormality	204
17.2.4	Intelligent Config	204
17.3	Record/Storage	208
17.3.1	Record Setup	208
17.3.1.1	Schedule	208
17.3.1.2	Record Control	210
17.3.2	Disk Management	211
17.4	System Maintenance	211
17.4.1	User Management	211
17.4.2	System Maintenance	213
17.4.2.1	Local Setup	213
17.4.2.2	Time Setup	214
17.4.2.3	Serial Setup	215
17.4.2.4	Auto Maintenance	216

17.4.2.5	Version	217
17.4.2.6	Firmware Upgrade	217
17.4.3	Link to WEB.....	217
18	STATISTICS	218
18.1	Statistics	218
18.2	Server Management	220
18.3	Video Quality Analytics	222
18.3.1	Config Analytics Item.....	222
18.3.2	Configure Analytics Task	223
18.3.3	Config Analytics Scheme.....	224
18.3.4	View Video Diagnosis Result	225
19	OTHER DNA7000(DSS) MANAGER OPERATIONS.....	227
19.1	Cascade	227
19.2	System Config	228
19.2.1	Upload	228
19.2.2	Backup and Restore	228
19.2.2.1	System Backup	228
19.2.2.2	Restore.....	229
19.2.3	Resource Re-Config	229
19.2.3.1	Video Server	229
19.2.3.2	Parameter Re-Config	230
20	WEB CLIENT.....	232
20.1	Login WEB	232
20.2	Setup	233
20.3	Video Monitor	233
20.3.1	Preview	233
20.3.2	Playback	233
20.3.3	TV Wall	233
20.4	Map	234

Welcome

Thank you for using our Digital Surveillance System (DNA7000(DNA7000(DSS)))!

This user's manual is designed to be a reference tool for operation of your system.

Here user may find detailed operation information about DNA7000(DNA7000(DSS)).

Important Safeguards and Warnings

Please read the following safeguards and warnings carefully before using the product in order to avoid damages and losses.

Note:

- Do not expose the device to lampblack, steam or dust. Otherwise it may cause fire or electric shock.
- Do not install the device at position exposed to sunlight or in high temperature. Temperature rise in device may cause fire.
- Do not expose the device to humid environment. Otherwise it may cause fire.
- The device must be installed on solid and flat surface in order to guarantee safety under load and earthquake. Otherwise, it may cause device to fall off or turnover.
- Do not place the device on carpet or quilt.
- Do not block air vent of the device or ventilation around the device. Otherwise, temperature in device will rise and may cause fire.
- Do not place any object on the device.
- Do not disassemble the device without professional instruction.

Warning:

- Please use battery properly to avoid fire, explosion and other dangers.
- Please replace used battery with battery of the same type.
- Do not use power line other than the one specified. Please use it properly. Otherwise, it may cause fire or electric shock.

Special Announcement

- This manual is for reference only.
- All the designs and software here are subject to change without prior written notice.
- All trademarks and registered trademarks are the properties of their respective owners.
- If there is any uncertainty or controversy, please refer to the final explanation of us.
- Please visit our website for more information.

1 Overview

DNA7000(DNA7000(DSS)) Platform is software for user to manage DNA7000(DNA7000(DSS)) and it has the following functions:

- Multi-device, multi-channel real time monitoring and record playback
- Local snapshot, record mark and etc. of playback record
- E-map function allows user to position the device at any time.
- Audio intercom allows client to communicate with front-end device and broadcast.
- Video intercom, remote unlock and talk
- Easy management and Control TV Wall display synchronously.
- Customize monitoring plan and supports multi-channel/window video tour.
- Alarm activation with alarm video
- Mouse simulating rocker to control PTZ
- Fisheye and speed dome link
- Access control, alarm controller arm/disarm
- Behavior analysis, people count, heat map.

DNA7000(DNA7000(DSS)) Client has four types:

- C/S Client
- B/S Client, see Ch. 2.1
- Android Client
- iOS Client

2 Configure System

Before you use the platform, please follow the steps listed below to set the initialization information.

2.1.1 Startup

Connect the power supply and startup.

The first time you startup, system will format the hard disk automatic, may take you about 10 minutes, please be patient.

Note:

DNA7000(DNA7000(DSS)) Built-in one 1T corporate hard disk, if system starts abnormal, need to check whether the hard disk is loose.

Before you use the platform, please set system IP address.

DNA7000(DNA7000(DSS)) default IP address:

- port 1:192.168.1.108
- port 2:192.168.2.108
- port 3:192.168.3.108
- port 4:192.168.4.108

2.1.2 Set System IP Address

Before you use DNA7000(DNA7000(DSS)) platform, please set system IP address.

DNA7000(DNA7000(DSS)) default IP address:

- port 1: 192.168.1.108
- port 2: 192.168.2.108
- port 3: 192.168.3.108
- port 4: 192.168.4.108

2.1.3 Get IP Address

If you forget DNA7000(DNA7000(DSS)) platform IP, user may find it back via ConfigTool. Use version later than General_ConfigTool_Eng_V3.21.0.R.151219.exe.

- 1) Use Ethernet cable to connect DNA7000(DNA7000(DSS)) system to PC. Open ConfigTool, see Figure 2- 1.

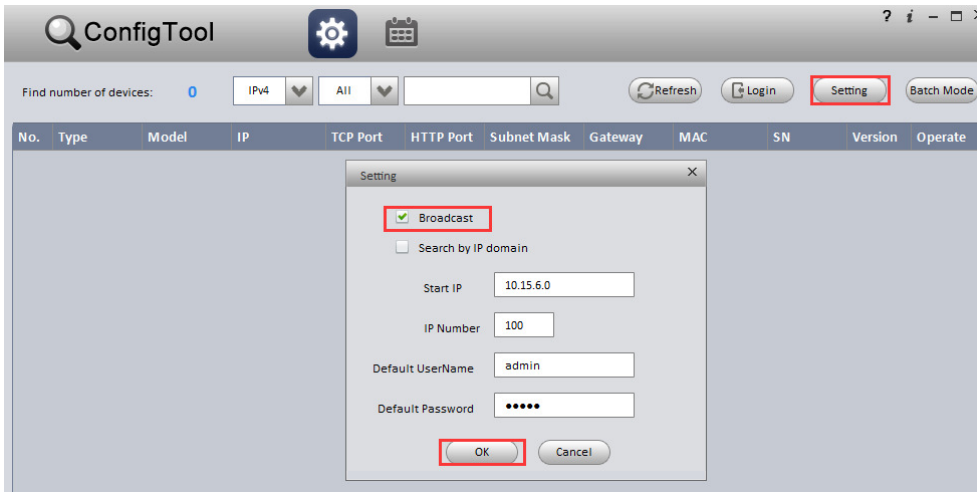

Figure 2- 1

- 2) Click Refresh, it shows device list and related information searched in LAN, including DNA7000(DNA7000(DSS)). See Figure 2- 2.

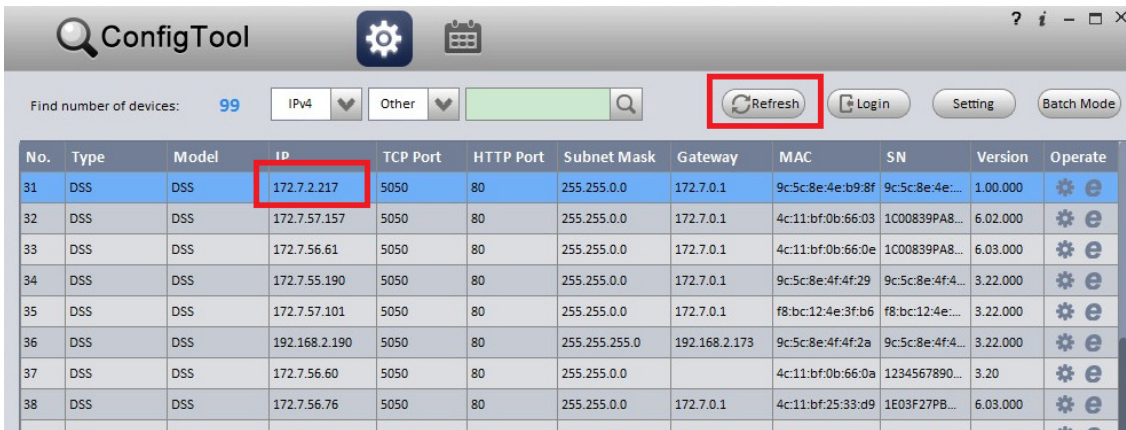

Figure 2- 2

2.2 Quick Guide

Please input <http://ip/config> on the IE and then click Enter button. System pops up the following dialogue box. See Figure 2- 3.

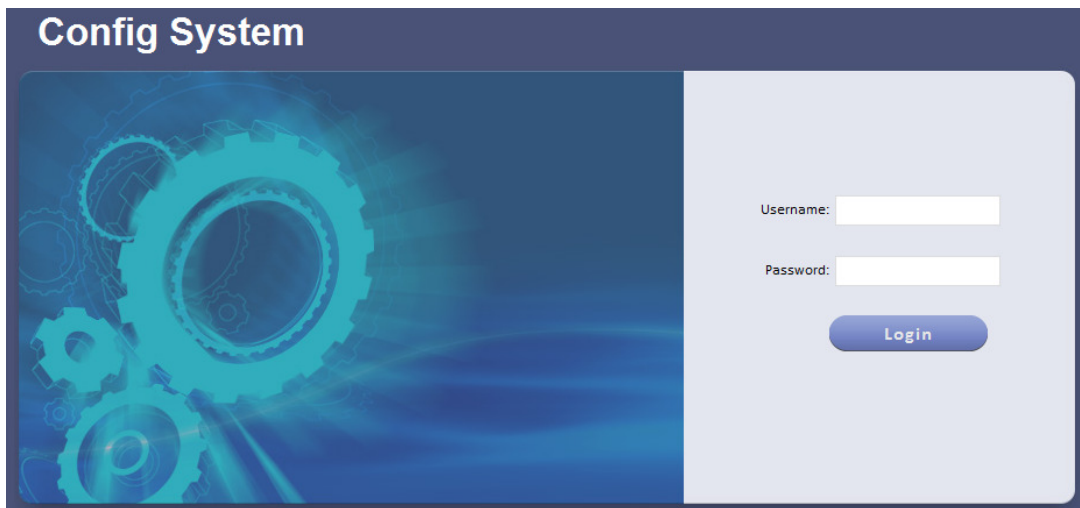

Figure 2- 3

- 1) Please input user name and password. System default user name is **admin** and password is **123456**.

Note: For security reason, please change your login password after you first login. Password can contains number, letter, underline and other symbols.

- 2) The system shows Quick Guide interface, see Figure 2- 4.

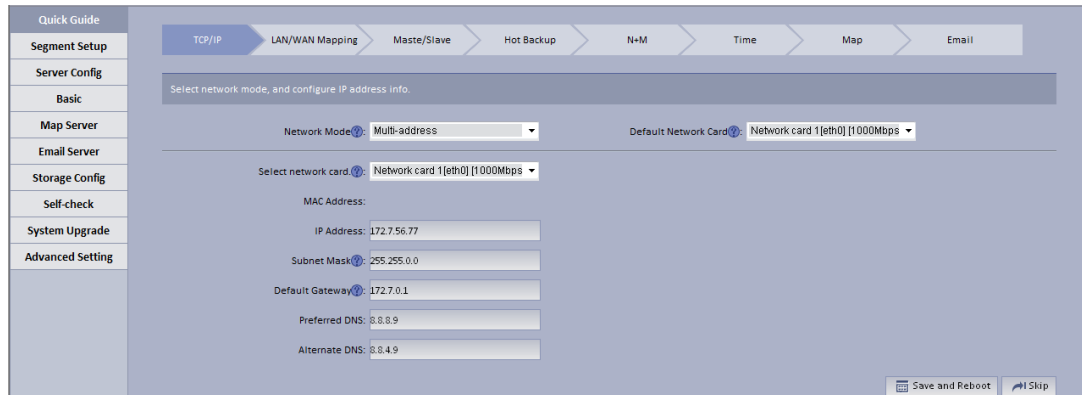

Figure 2- 4

- 3) Configure TCP/IP.
 - Select appropriate network mode, and set IP address, subnet mask, gateway and etc. for different Ethernet cards.
 - Click Save and Reboot. If you do not want to configure, please click Skip.

If you click Skip, the system will operate according to current IP and perform next config.

Note:

- Multi-address mode: known as multi-Ethernet card mode, you have more than one segment can configure with different segments; this mode requires higher network reliability.
- Such as: configure hot spare, which requires Ethernet 2 with hot spare server beat IP; as well as being used in plan with ISCSI extended storage. While, under planning of Ethernet port: Ethernet port 1 as server communication, port 2 as reserved, port 3 and 4 as ISCSI storage.
- Load balancing: known as Ethernet card binding mode, suitable for condition that requiring higher network band width, and used in plan of high performance demand or non-ISCSI storage.
- Fault-tolerant mode: (master-spare strategy) Only one device is in active status, and when one device goes down, the another immediately switches from hot spare to master device. MAC address is visible from outside. Viewing from outside, bond MAC address is exclusive in order to switch disorder. This mode only provides fault tolerant function; so this algorithm may improve usability of network connection, but its resource utilization is low as there is only one port in working status and when there are N network ports, its resource utilization is 1/N.
- Advanced binding: used to let user select quantity of Ethernet card to be bound when the Ethernet card mode is load balancing, in order to achieve stream forwarding over 1K by one Ethernet card; for example: 2 IP bindings, plus 2 multi-addresses, this server can have 3 IPs, and bound IP bandwidth is 2K, the other 2 are 1K, suitable for pure stream forwarding scene (storage not recommended).

4) LAN/WAN mapping config.

Configure IP address, router address and each type of server port. Click Save and Next. If you do not configure, then click Skip.

Note:

If the system access WAN via router LAN/WAN mapping, then you need to fill in WAN. If the system address and port info of related Ethernet port. If no port is mapping, then user may main port config. Address of router is the address accessed by WAN.

- 5) Click  next to each server name, user may view related server definition, see Figure 2-5.

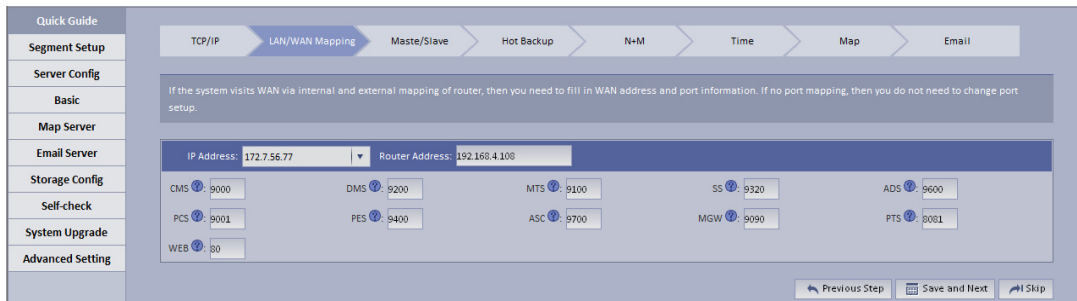

Figure 2- 5

6) Master/slave server selection.

By default, the system uses master server, and if you want to set it to slave server, please select Slave. See Figure 2- 6. Click Save and Next. If you do not configure, click Skip.

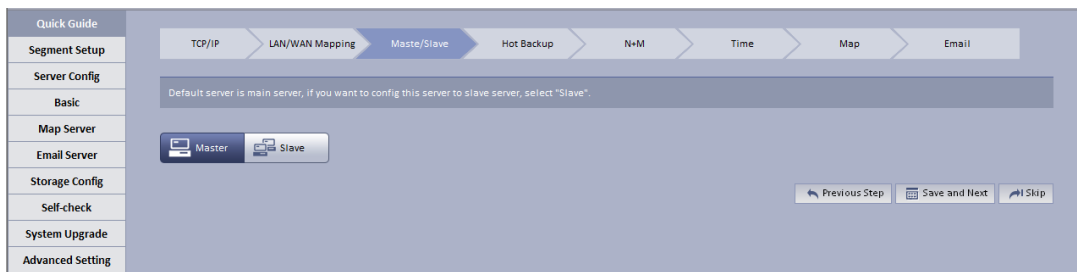

Figure 2- 6

2

Note:

Server in a distribute system has two types: master and slave. There is only one master server and the rest are slave servers. Master server is the only controller which manage data, device and dispatch other distribution work. In the system, only master server will enable database (mysql server) , tomcat and CMS and etc. Role of distribute server includes device input + forward + storage, only enable corresponding function services, such as DMS, MTS, SS, ARS, PCPS and etc. The entire system has only one port to user which is master server IP address.

7) Hot spare.

1. If the system configures hot spare, when master server goes down, hot spare server will replace master server and continue working, to main system stability. When master server recovers, the system will switch back to master server, see Figure 2- 7.

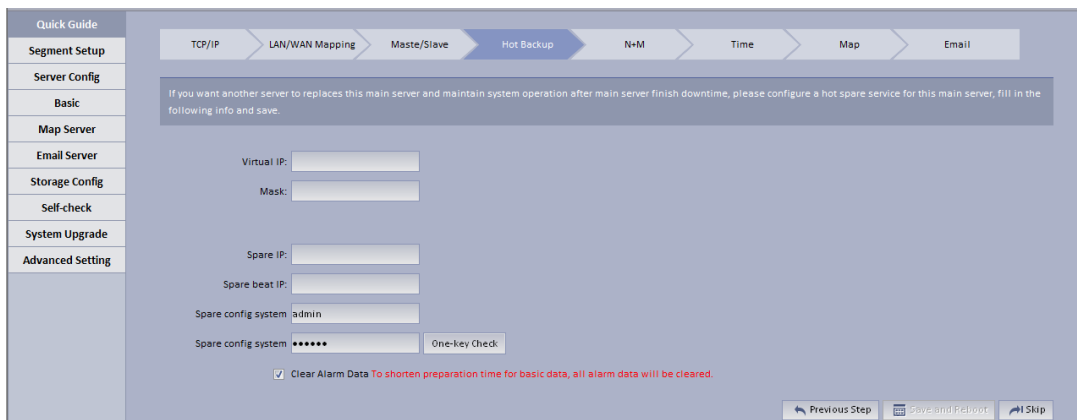

Figure 2- 7

Parameter	Note
Virtual IP	An IP not used in network segment and is configured with virtual IP. No matter where master server or hot spare server works, they all can be accessed via virtual IP without distinguishing master and hot spare servers.
Mask	Mask info.
Spare IP	Hot spare server IP address, known as address of port 1 of hot spare server.
Spare beat IP	Hot spare server beat IP address, known as address of port 2 of hot spare server.
Spare config system user (password)	Hot spare server CONFIG SYSTEM account and password.
Clear Alarm Data	After hot spare is configured, the system will auto sync master data with spare. If master alarm information is too much which causing long time for sync, it will clear alarm data on master server when hot spare is enabled by default.

2. Before the system starts hot spare, first make sure the master server and hot spare server are correctly configured physically and port 2 of both master and hot spare servers are connected via Ethernet cable within the same segment. Port 1 of both master and hot spare servers is configured to have different accessible addresses within the same segment. See Figure 2- 8.
3. Configure virtual IP, hot spare server IP and etc., click Save and Next. If you do not configure, then click Skip.

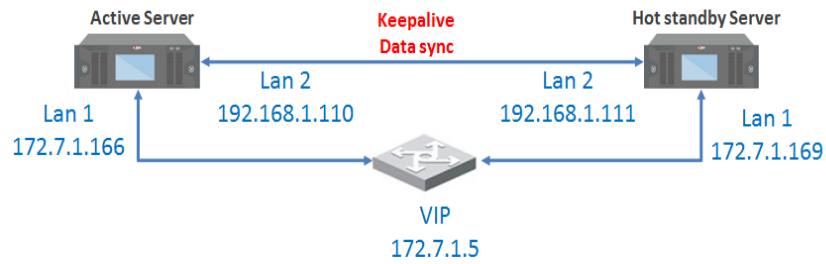

Figure 2- 8

Note: During hot spare, we do not recommend to use master and hot spare servers as central storage.

8) N+M.

The system shows “N+M” interface, see Figure 2- 9. N+M backup is for mechanism of slave server in a distributed system. After a distribute server add redundant server, if this slave server goes down and cannot reboot in 60s, CMS will allocate device and business of this slave server to redundant server, meantime it will save record on disk of redundant server.

1. First login config system of the slave server you want to configure, in distribute, select Slave, see Figure 2- 9.

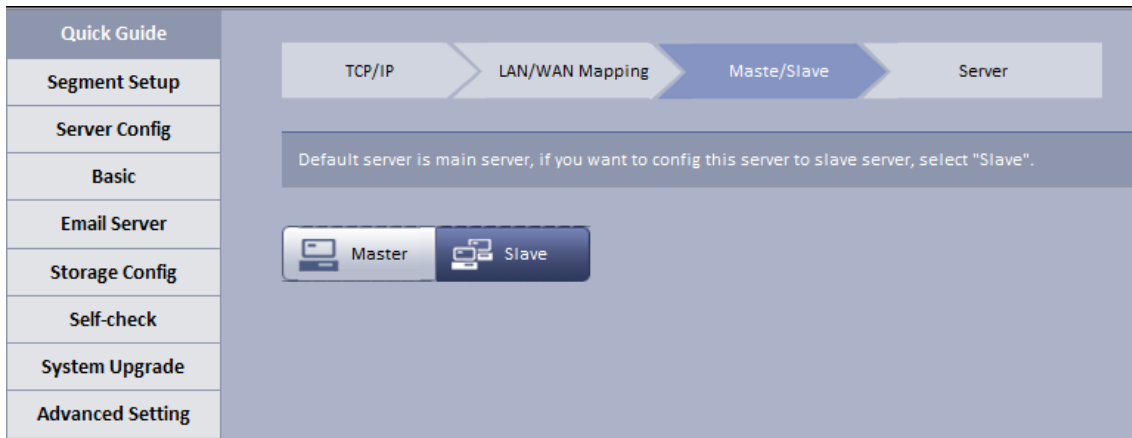

Figure 2- 9

2. Fill in master server IP, see Figure 2- 10.

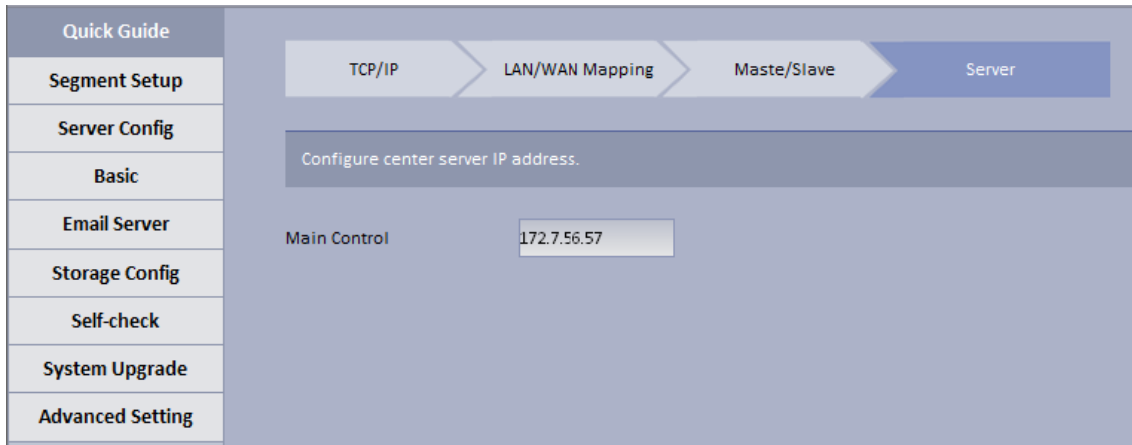

Figure 2- 10

3. Login master server config system, in N+M interface, user may see all slave servers, see Figure 2- 11.

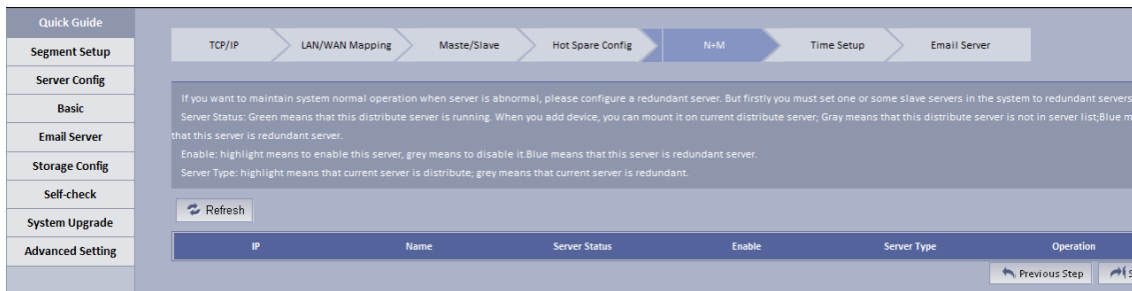

Figure 2- 11

4. Select corresponding slave server, in “Enable” column, enable button, and after server reboots, Server Status shows which means that slave server can be used as normal, see Figure 2- 12.

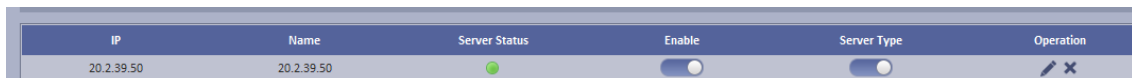

Figure 2- 12

5. If you want to configure redundant server for slave server, select slave server you want to configure it to redundant server. In Enable column enable button, and in Server Type column modify server type to be non-redundant server type.

6. Select one slave server, click button, the system pops up edit box, see Figure 2- 13.

Select redundant server on the left, click Add to add it to the right, click OK.

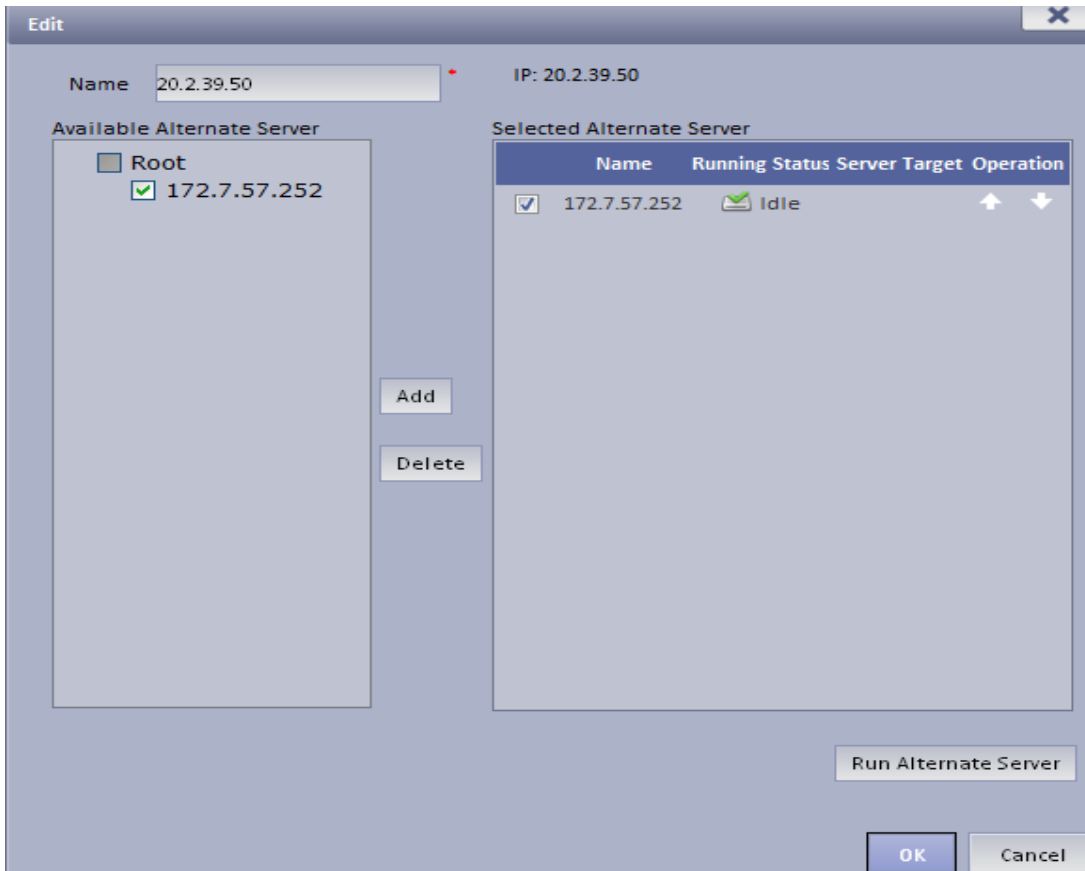

Figure 2- 13

After set redundant server, user may see Figure 2- 14.

IP	Name	Server Status	Enable	Server Type	Operation
172.7.56.63	12	●	<input type="checkbox"/>	<input type="checkbox"/>	
172.7.57.252	172.7.57.252	●	<input type="checkbox"/>	<input type="checkbox"/>	

Figure 2- 14

When distribute server goes down, redundant server will replace it in 60s and you may view status of redundant server.

Click button next to redundant server, to view info in home server mounted by redundant server and current operation status. See Figure 2- 15.

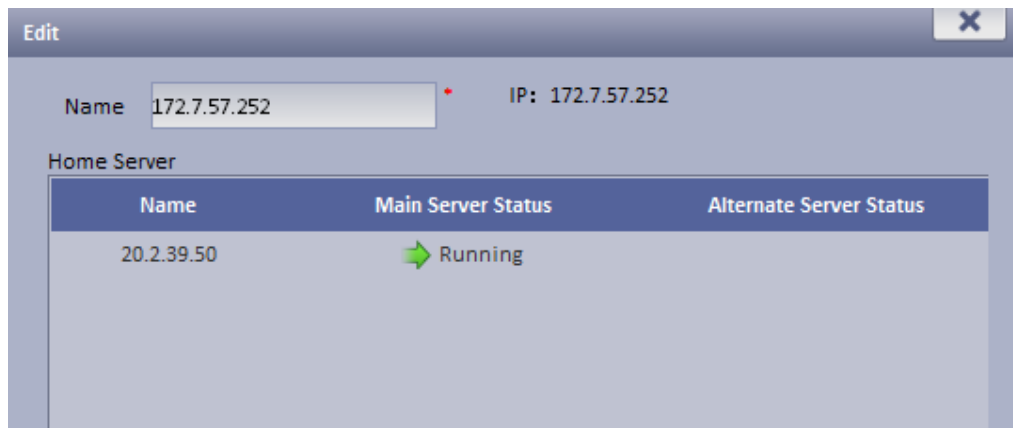

Figure 2- 15

Note:

- Server status: green means that distribute server is running, when you add device, user may mount it on current distribute server; grey means that the distribute server is not used, when you add device, this distribute will not be shown in server list; blue means that this server is redundant.
- Enable: highlight means that server is enabled. Grey means disabled.
- Server Type: highlight means that it is distribute server for now; grey means that it is During N+M backup, certain data will be lost depending on size of stream.
- When redundant server is working, the record originally saved on slave server can be searched but cannot be played, but if original slave server has been recovered from abnormality but the device has not been moved back, those records on original distribute server can also be played.
- When distribute server recovers, user may manually move back device to original slave server. In Figure 2- 16, click the red button, now user may search and playback record in both slave server and redundant server.

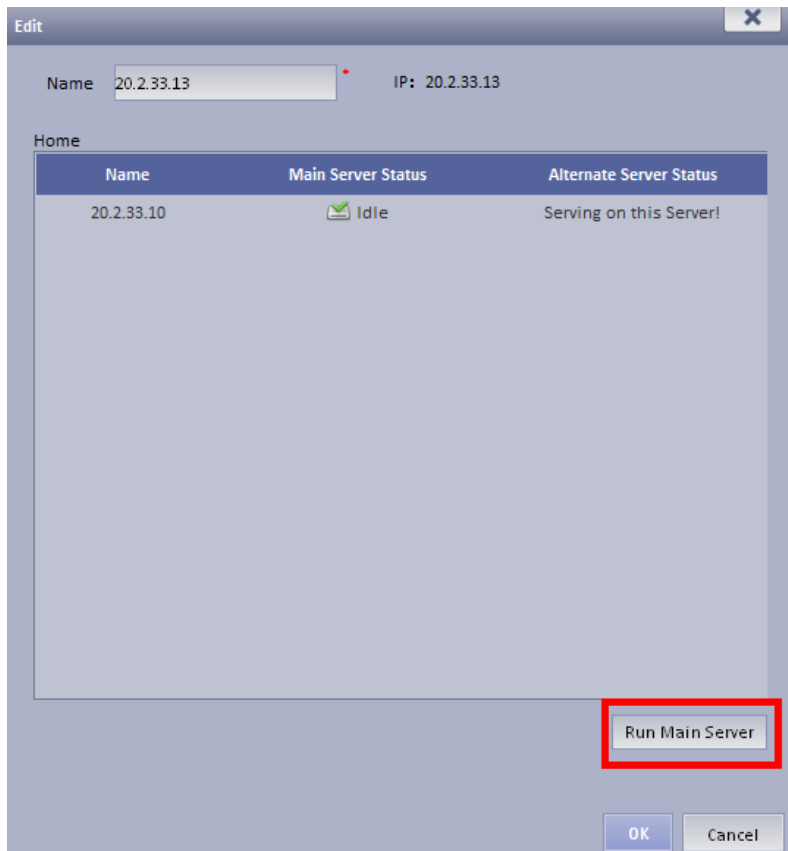

Figure 2- 16

9) Set Time. The system shows Time interface, see Figure 2- 17.

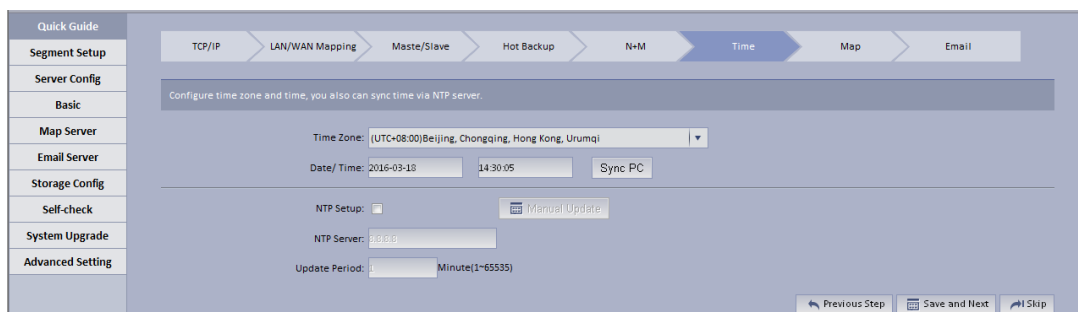

Figure 2- 17

1. Configure time zone and time, default is UTC+08:00, it can quickly sync with PC.

If there is NTP server, you may configure to ensure accuracy of DNA7000(DNA7000(DSS)) time.

Non-central servers do not have NTP function.

2. Click Save and Next, if you do not configure, please click Skip.

Note:

When NTP sync with server, scene are not the same:

NTP sync may target server at a specific server (has NTP function) to sync time, while only can remain syncing with one server.

Remain sync time:

Sync time on Manager-end, it sync serves of entire group related to this server.

Hot spare, master/slave server time config, user may check NTP sync, enter identical server IP, and see Figure 2-18:

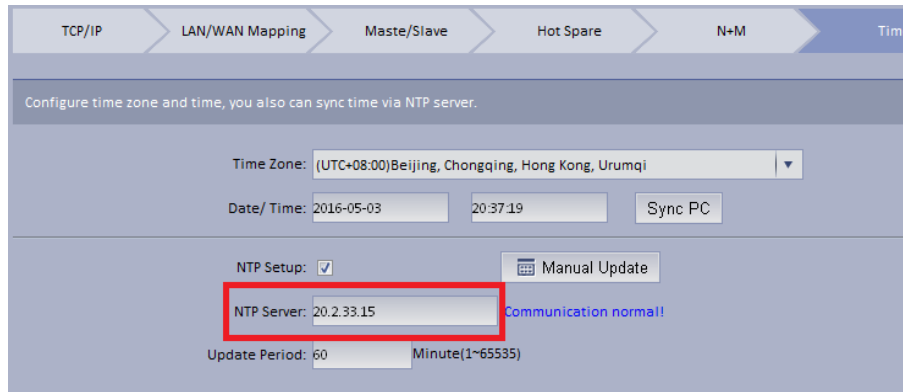

Figure 2- 18

10) Configure Email.

The system shows Email interface, see Figure 2- 19.

Support yahoo, gmail, hotmail. For yahoo and gmail mail box, it only supports SSL encryption, and for hotmail mail box, it only supports TLS encryption.

Configure email server. When alarm occurs, this email server may send email to specific user.

Figure 2- 19

Parameter	Note
SMTP Address	Fill in email server address.
Port	Fill in email port.
Username and Password	Username and password of email box sends out email.
Sender Mail Address	Email address.
Encryption Type	There are 3 types, 1. No encryption, 2. TLS encryption, 3. SSL encryption. Method of encryption can be used for inter-organization email server.

Parameter	Note
Test Recipient	Enter email address of a test receiver, click Mail Test. So he/she can receive a test email to check the email setup.

11) Fill in all contents, click “OK”. Reboot server.

2.3 Segment

TCP/IP config, LAN/MAP mapping are same as config in wizard, skipped here.

2.4 Server

Click Server Config on the left, see Figure 2- 20.

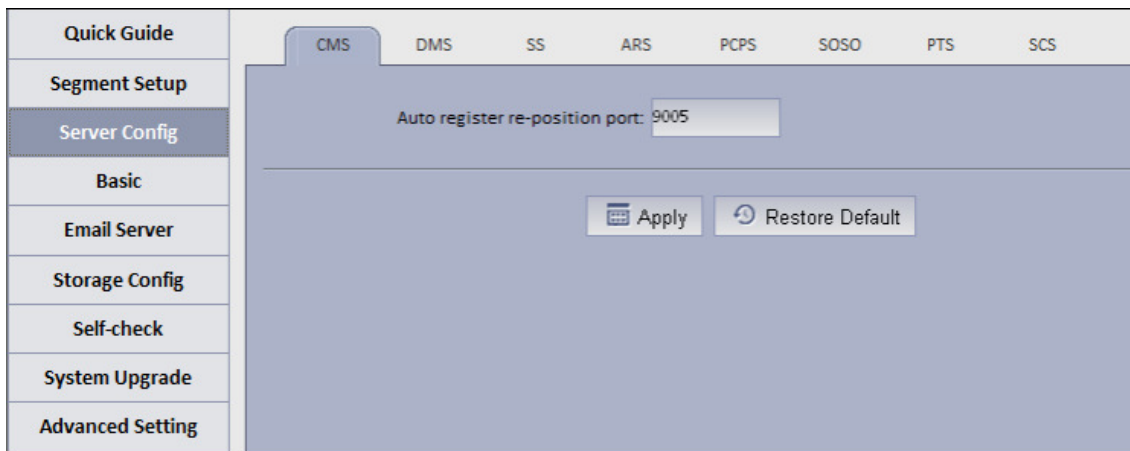

Figure 2- 20

- CMS:

This function is mainly for registration of CMS device mount on N+M back.

Auto register device: need to fill in server IP and CMS port (by default ARS server port is 9500), if you directly write server IP, then when the server goes down, redundant server will replace, and the Auto register device cannot register to redundant server.

To prevent this situation, when you register it, fill in hot spare VIP for server IP, and fill in port as port of CMS (9500 by default).

By auto registering Auto register device, when server has redundant server replacement, it can be used as normal.

Note: This function requires specific device (please refer to the device).

- SS

Max locked record ratio: record lock function, currently only support to lock center record; after record is locked at client, when storage disk is full and overwrites, it skip locked record and overwrite non-locked record.

Default ratio is 10, and user can customize size of lock record.

- ARS:

Auto register server IP is server port, which is 9500 by default. It can be modified as long as identical with registration on device.

Stream type: self-adaptive, main stream and sub stream.

Self-adaptive: when access client, according to client setup, stream self-adapts to change.

Main stream: when access client, do not affect by client setup, stream type shows main stream.

Sub stream: when access client, do not affect by client setup, stream type shows sub stream.

Currently stream type setup is valid for static connection auto registration device (device auto register type, please refer to device).

- PCPS

This option is for third party device connection. Pleas maintain default setup.

In DNA7000(DNA7000(DSS)) Manager-end interface, add device, click auto search. See Figure 2- 21.

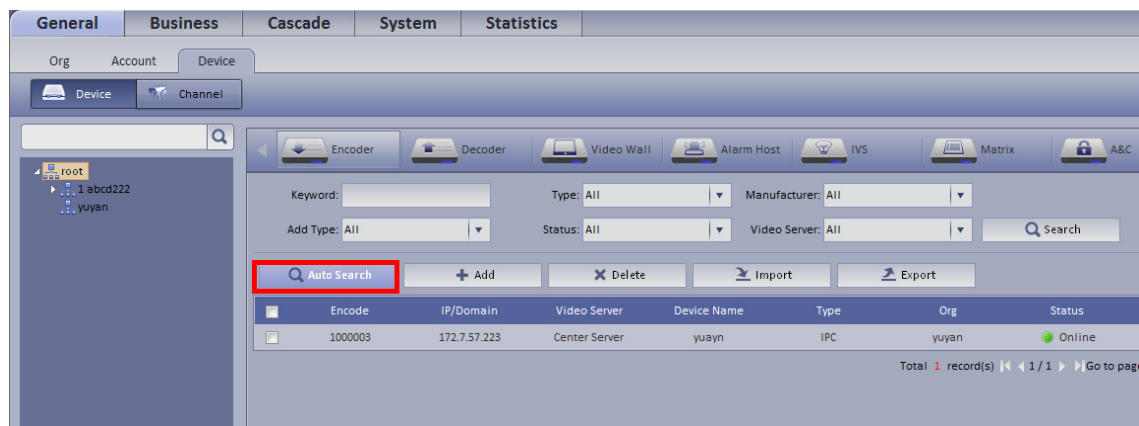

Figure 2- 21

Server support auto search, see Figure 2- 22.

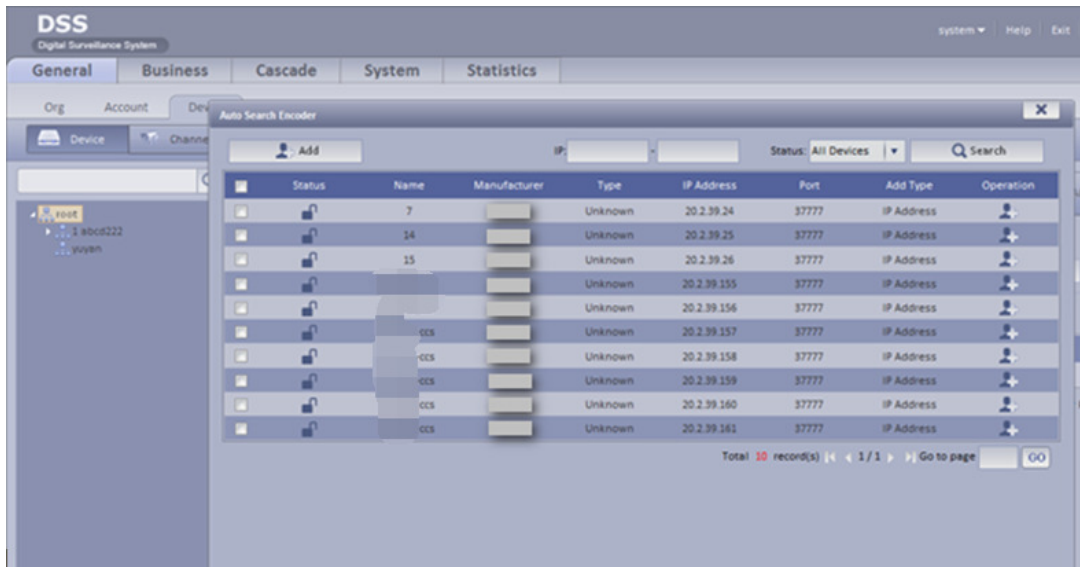

Figure 2- 22

- PTS server

Picture storage server port, 8081 by default.

- SCS server

SCS server config, current version is config item of video talk server. Default is in Figure 2- 23.

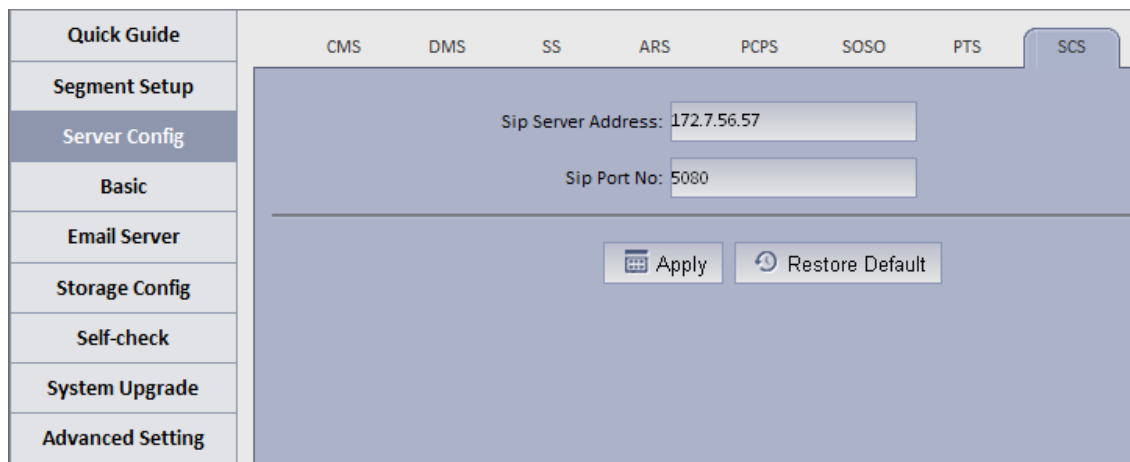

Figure 2- 23

Server address: server IP, port is 5080 by default. On device registered via sip server, the port must be identical. See Figure 2- 24.

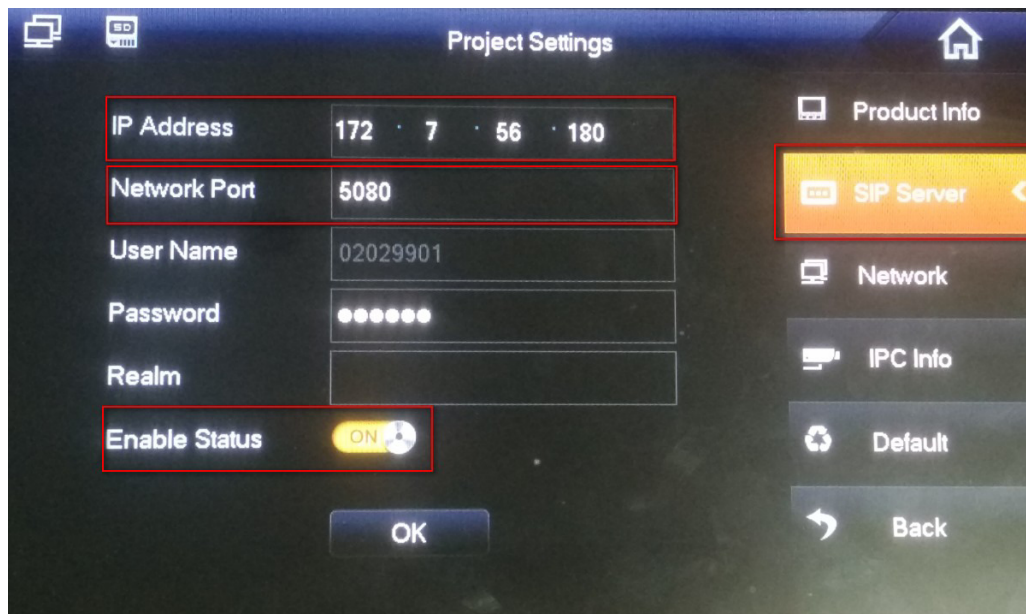

Figure 2- 24

2.5 Basic Config

- Account modification: login config account, modify login password.
- System maintain: support to reboot, shut down and restore.

Restore default: it will clear database and restore default status.

Reset password: reset backstage config/system/root user login password.

- Time setup

Function in wizard, skipped here.

- Web access port setup

In case web port 80 is occupied, you must modify to other port and assess the system again by entering IP address plus port no.

i.e.: port no. is changed to 801, the IP address shall be followed by "ip:801". See Figure 2- 25.

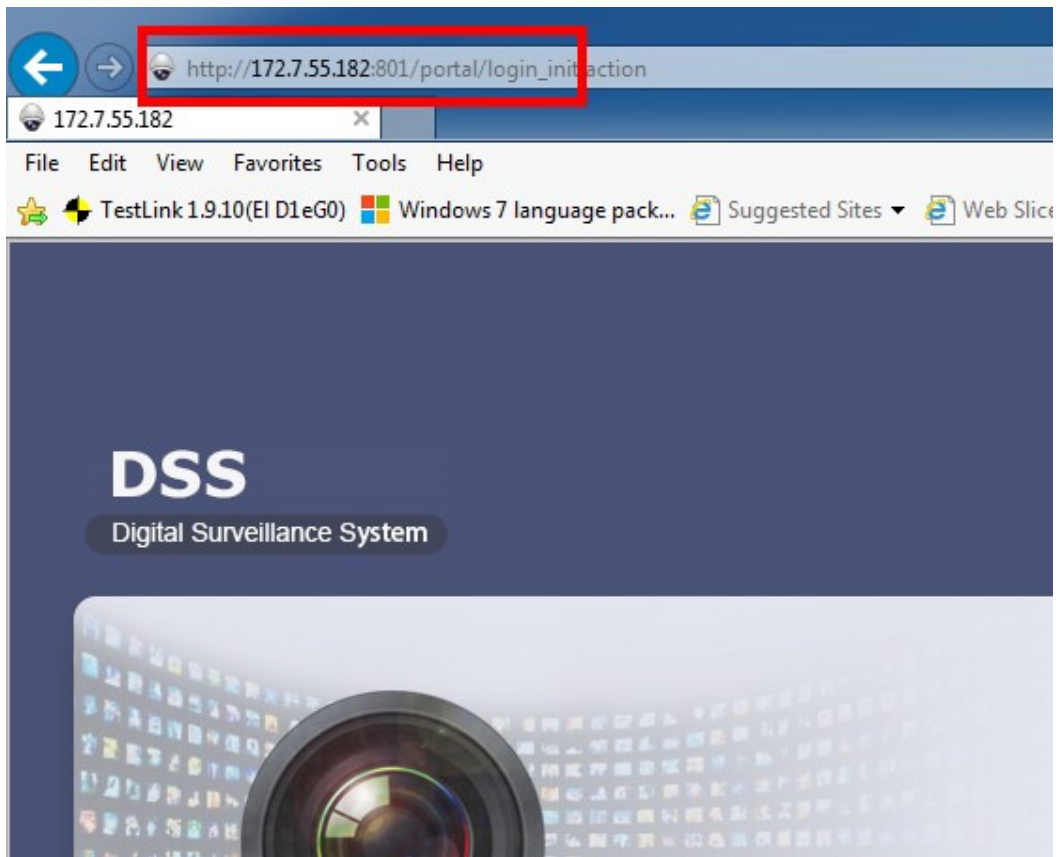

Figure 2- 25

- Add static router

In environment of single Ethernet card or multi-Ethernet cards, you may be able to access more than one network segment via router, here add static router addresses of these routers to prevent network address error.

- Ping check

Enter IP, click Apply, test whether platform server and other network are the save, and ether loss of packet exists.

- Log

Support unit in day, to download server log of entire system.

2.6 Email

Email config is the same as in wizard, skipped here.

2.7 Storage

Storage config includes local config and network config.

- Local config: plug hard disk to local server, and user may directly format hard disk and set type of video or picture.

Set to picture, this disk only stores picture info; set to video, this disk only stores video info; see Figure 2- 26.

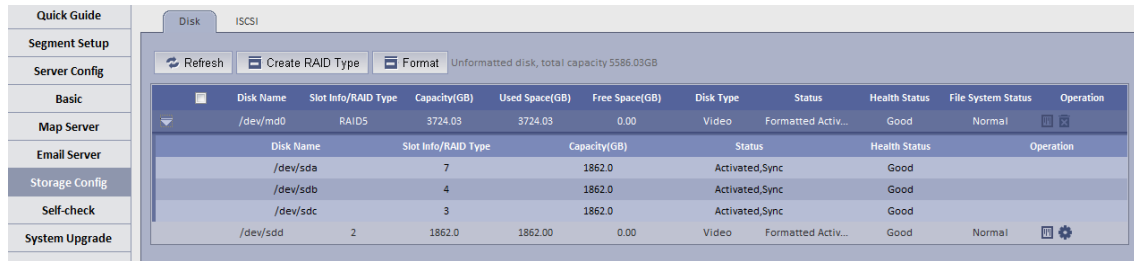

Figure 2- 26

Click Create RAID Type, to create Raid and improve data security.

Note:

Raid is a simple technology which can improve external storage solution which can be selected according to actual scene need. Currently the platform supports setup of multiple Raid methods, and user can customize this.

See Figure 2- 27.

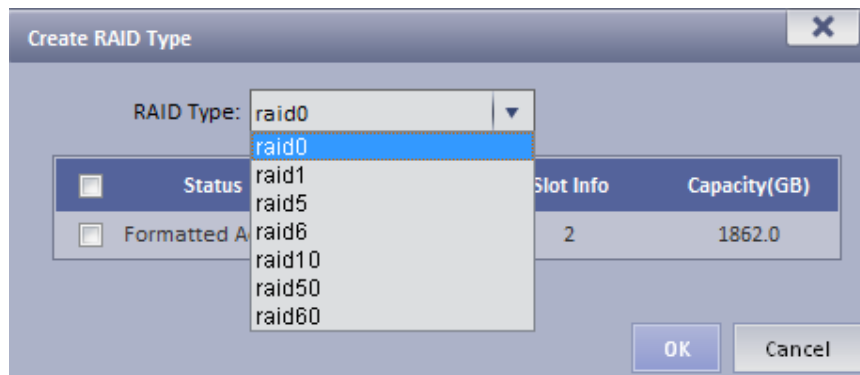

Figure 2- 27

Local config can set hot spare: local hot spare and global hot spare. Local disk may be selected to be hot spare. When other disks in use are failed, it can replace any of them.

Local hot spare: select one designated Raid group. (current only supports Raid5).

Set hot spare:

- Select hard disk: select button to set hot spare, see Figure 2- 28.

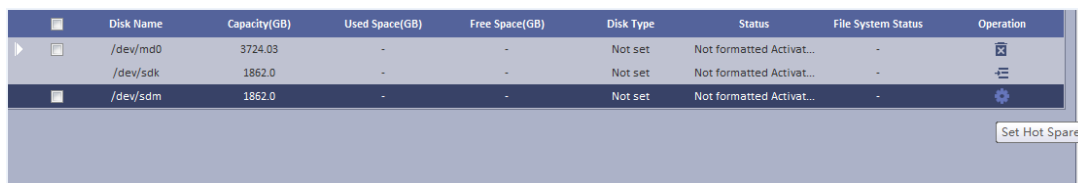

Figure 2- 28

2. After click the button, see Figure 2- 29 and select hot spare type.

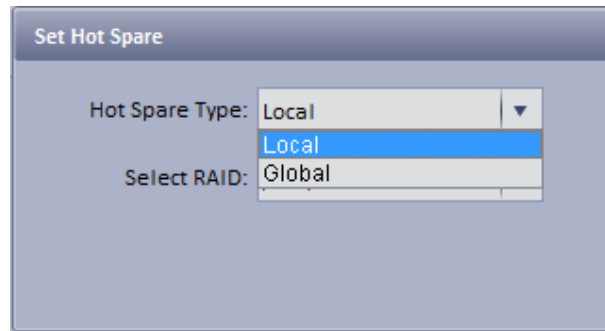

Figure 2- 29

If you select local hot spare (only support Raid5): locally select one raid5 group.

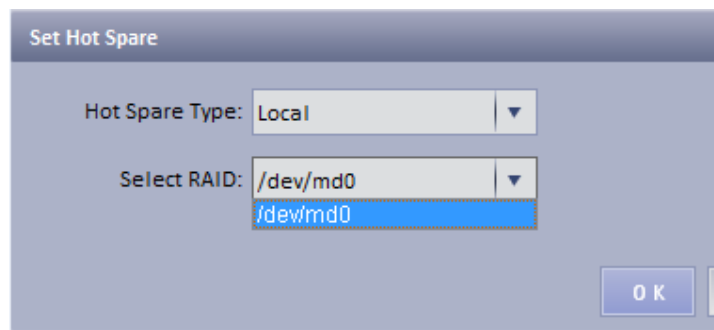

Figure 2- 30

After setup is successful, view Raid5 group which has one additional hot spare disk. When any one of raid5 disk is broken, local hot spare will continue working.

Disk Name	Capacity(GB)	Used Space(GB)	Free Space(GB)	Disk Type	Status	File System Status
/dev/md0	3724.03	-	-	Not set	Not formatted Activat...	-
Disk Name	Capacity(GB)	Status	Operati			
/dev/sda	1862.0					
/dev/sdc	1862.0					
/dev/sdl	1862.0					
/dev/sdm	1862.0					

Figure 2- 31

- If select global hot spare. See Figure 2- 32.

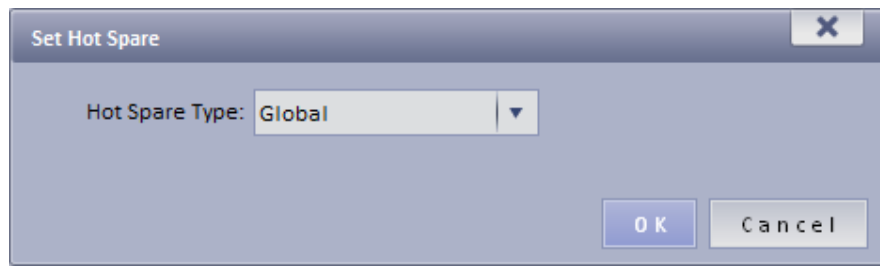

Figure 2- 32

After setup is successful, when any one storage disk in server is broken, global hot spare disk will replace it and continue working.

Figure 2- 33

- Network disk: via network add other storage server, such as ESS, DNA5024 (before adding, please configure Raid disk on storage server).

After you add it, you must format this disk, and set it to video or picture, same as “local disk config”, see Figure 2- 34.

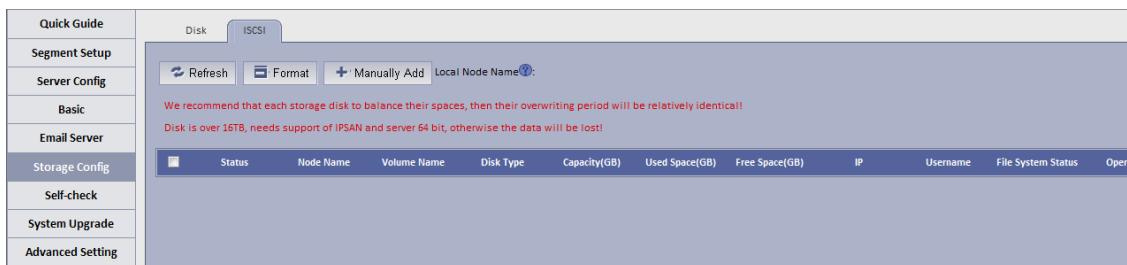

Figure 2- 34

For the added storage server, it has been added and used by other server, then the Raid group info will be abnormal, see Figure 2- 35.

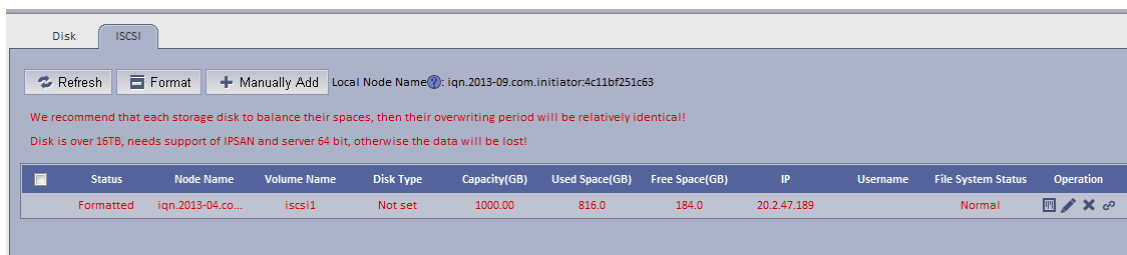

Figure 2- 35

If you have to use this disk, click Rob, and click , when you see prompt, click OK.

See Figure 2- 36.

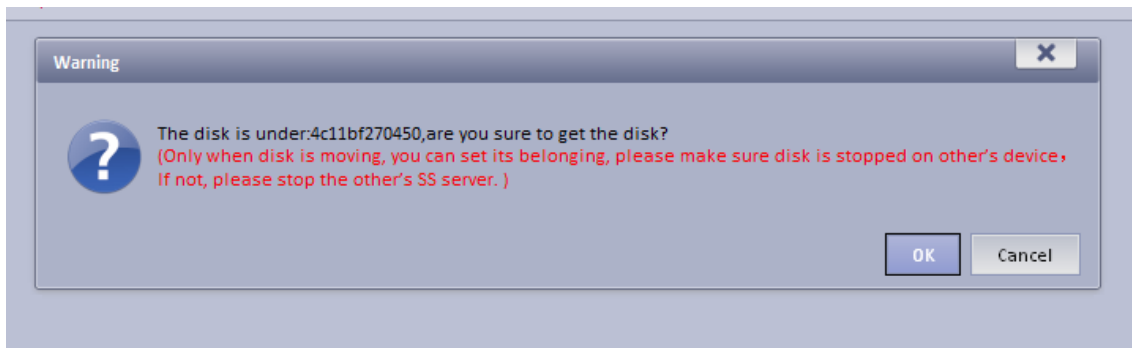

Figure 2- 36

After robbery, the server can immediately use this disk to store.

2.8 System Self-Check

At the upper left corner of system self-check interface, it shows system real-time operation status. means normal, means abnormal, see Figure 2- 37.

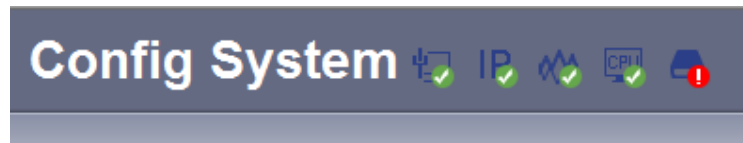

Figure 2- 37

Click to see corresponding details.

- Application check: it shows current system running server, database, FTP server operation status, see Figure 2- 38.

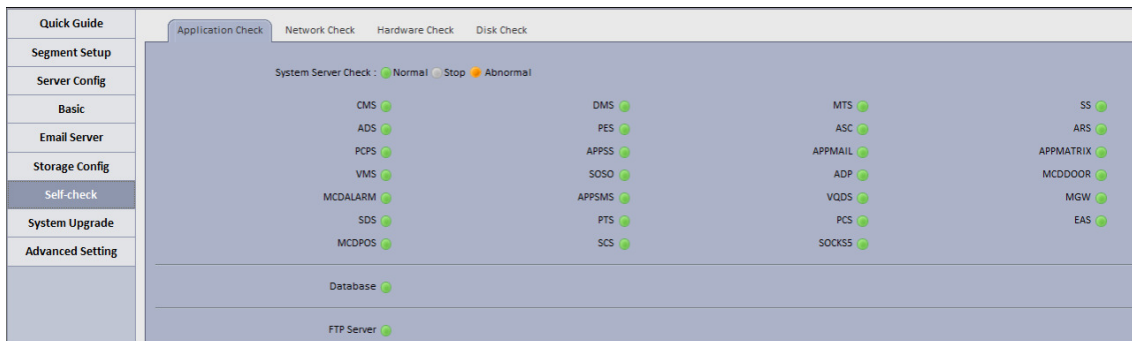

Figure 2- 38

- Network check: it shows current Ethernet card status and real-time stream in/out flow, see Figure 2- 39.

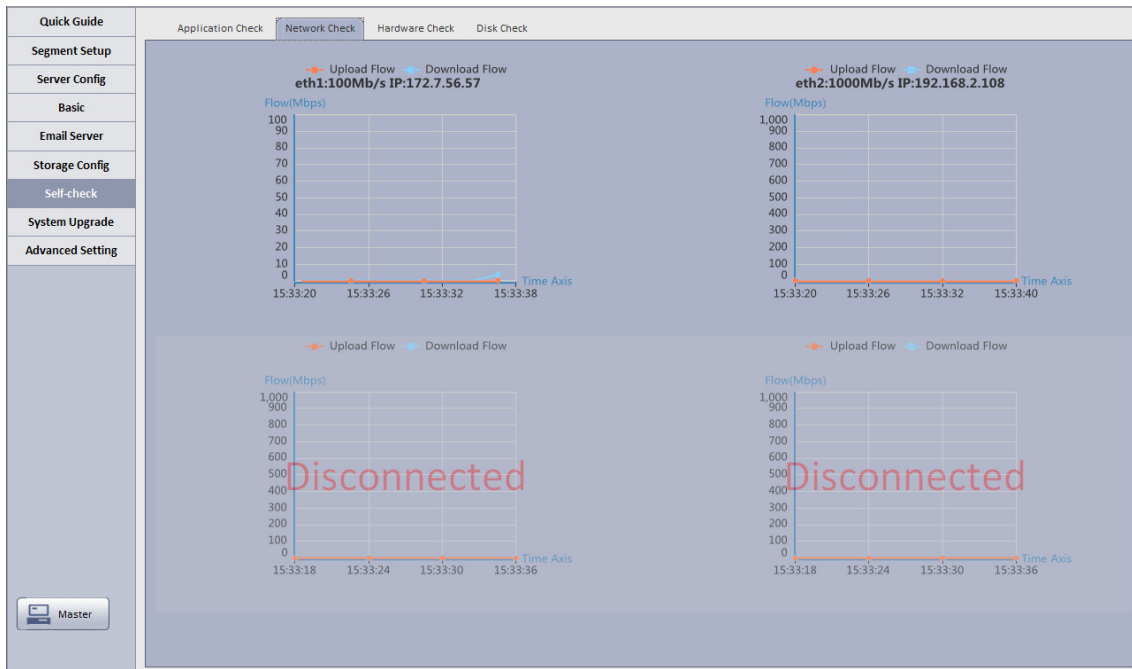

Figure 2- 39

- Hardware check: it shows current system running status, and real-time data, see Figure 2- 40.

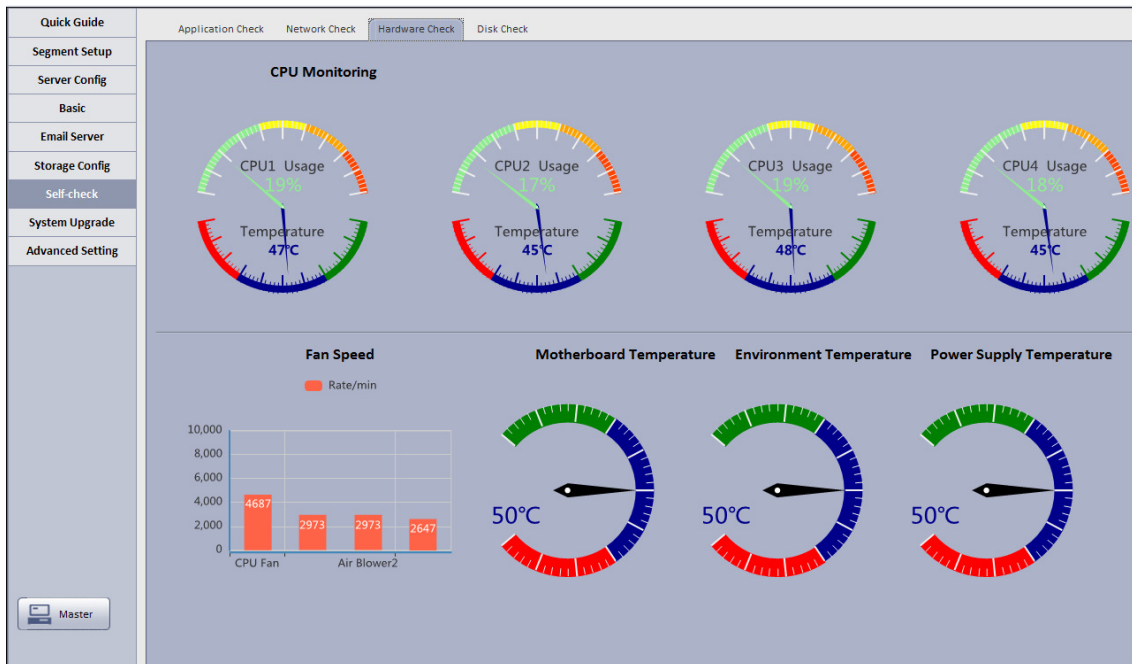

Figure 2- 40

- Disk check: it shows current system real-time mounted HDD operation status, including mounted hard disk of Raid disk in network storage server, see Figure 2- 41.

Quick Guide	Application Check Network Check Hardware Check Disk Check																								
	Segment Setup																								
	Server Config																								
	Basic																								
Email Server	<table border="1"> <thead> <tr> <th>Disk Name</th> <th>Disk Capacity(GB)</th> <th>Disk Temperature(C)</th> <th>IO Load(%)</th> <th>Health Status</th> </tr> </thead> <tr> <td>/dev/sda</td> <td>930.5</td> <td>31.0</td> <td>0.0</td> <td>Good</td> </tr> <tr> <td>/dev/sdb</td> <td>1862.0</td> <td>32.0</td> <td>0.0</td> <td>Good</td> </tr> <tr> <td>/dev/sdc</td> <td>1862.0</td> <td>33.0</td> <td>0.0</td> <td>Good</td> </tr> </table>					Disk Name	Disk Capacity(GB)	Disk Temperature(C)	IO Load(%)	Health Status	/dev/sda	930.5	31.0	0.0	Good	/dev/sdb	1862.0	32.0	0.0	Good	/dev/sdc	1862.0	33.0	0.0	Good
Disk Name	Disk Capacity(GB)	Disk Temperature(C)	IO Load(%)	Health Status																					
/dev/sda	930.5	31.0	0.0	Good																					
/dev/sdb	1862.0	32.0	0.0	Good																					
/dev/sdc	1862.0	33.0	0.0	Good																					

Storage Config	Total:3 Total Capacity:4654.50				
Self-check					
System Upgrade					
Advanced Setting					

Figure 2- 41

2.9 System Upgrade

The system supports one-click WEB upgrading, compatible with tool upgrading, see Figure 2-42.

Quick Guide		
Segment Setup		
Server Config		
Basic		
Email Server		
Storage Config		
Self-check		
System Upgrade		System Upgrade: <input type="text"/> <input type="button" value="Browse..."/>
Advanced Setting		<input type="button" value="Apply"/>

Figure 2- 42

2.10 Advanced Config

Master/slave config, hot spare config, N+M config are same as in wizard, so skipped here.

2.11 WEB System Parameter Config

2.11.1 Login WEB

User may refer to the following steps to login DNA7000(DNA7000(DSS)) manager. In Internet Explorer, input IP address of DNA7000(DNA7000(DSS)), press Enter. You will see Figure 2-44.

Default username is **system**. Default password is **123456**.

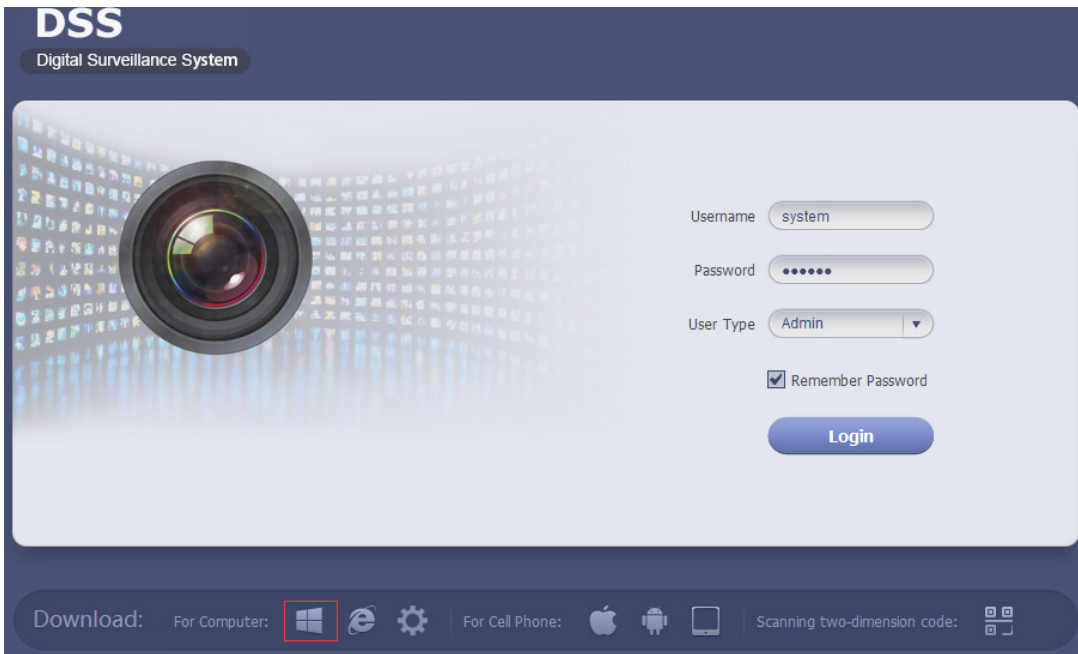

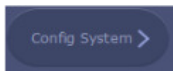

Figure 2- 43

Parameter	Requirement
	Download C/S client.
	IE control download.
	Download iPhone version, Android version and scan QR code to download client.
	IE config tool download.
	Config tool download.
	Help manual download.
	Enter config system.

Note: User may download DNA7000(DNA7000(DSS)) Client on this login page. If it is your first time login DNA7000(DNA7000(DSS)) Manager, please add its IP address into the trusted site

of your explorer.

2.11.2 License

It is just for pure software version currently, when you finished the install, the system only provides a trial version with 30-day basic video function, if system need support much more, include channel number, add-ons, and more long, can contact the business man to apply.

- 1) Login DNA7000(DNA7000(DSS)) Manager.
- 2) Click License at the upper-right corner.

The system provides a trial version support basic video function with 30-day and 100 channels default.

- 3) user may apply for a 30-day value-added function trial, currently, the system support POS, People Count, Video Talk, Trial only free 100 channel and 30-day
- 4) user also may purchase the service. Click Buy bar, see Figure 2-45.

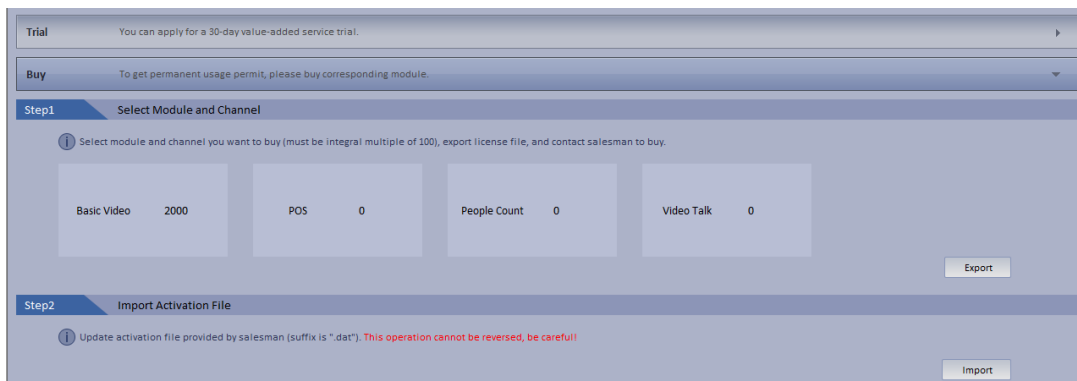

Figure 2- 44

- 5) Enter number of channels you want to purchase, click Export.
- 6) Send exported License file to supplier, and after you have gotten activation file, click Import to import it into the system.

Note:

If the device is whole unit model (DNA6500 or DNA7000), then its control of right may be different from pure-software server. A whole unit device can only control device boot up while cannot limit channel quantity.

- 1) Check module you want, such as check POS and flow count, click OK, and then export file. See Figure 2-46.

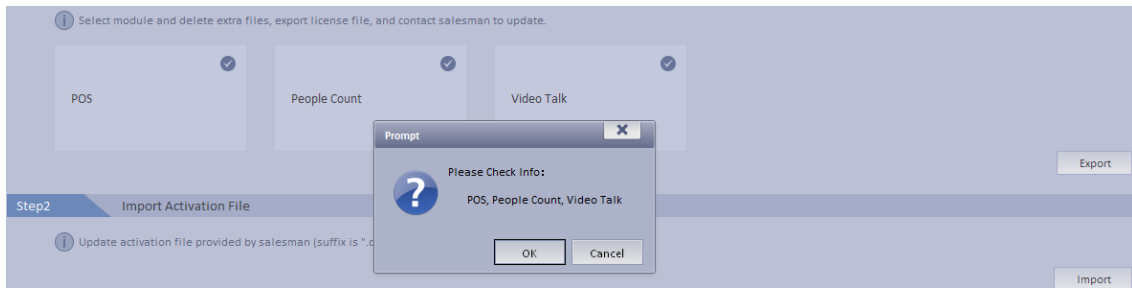

Figure 2- 45

- 2) Send the file you just exported to salesperson.
- 3) After salesperson receive the file, import the file, see Figure 2-47.

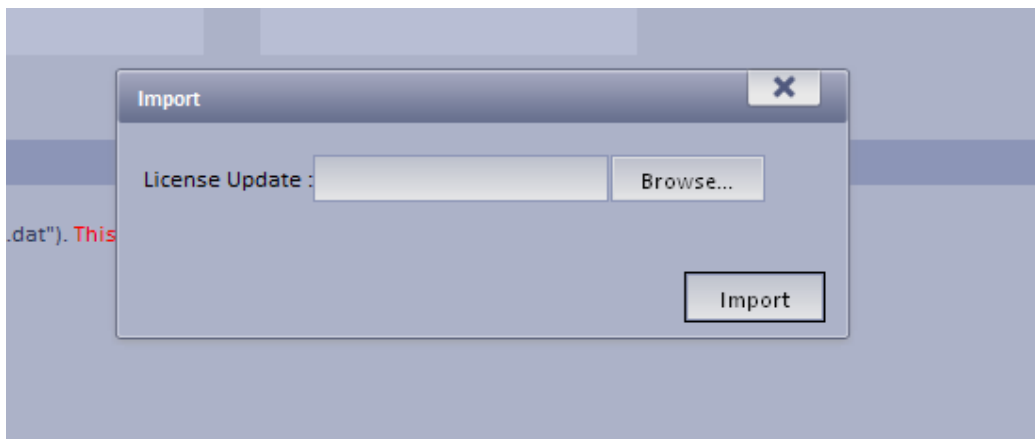

Figure 2- 46

- 4) After file is imported, refresh page, it shows module which user may select to support, see Figure 2-48..

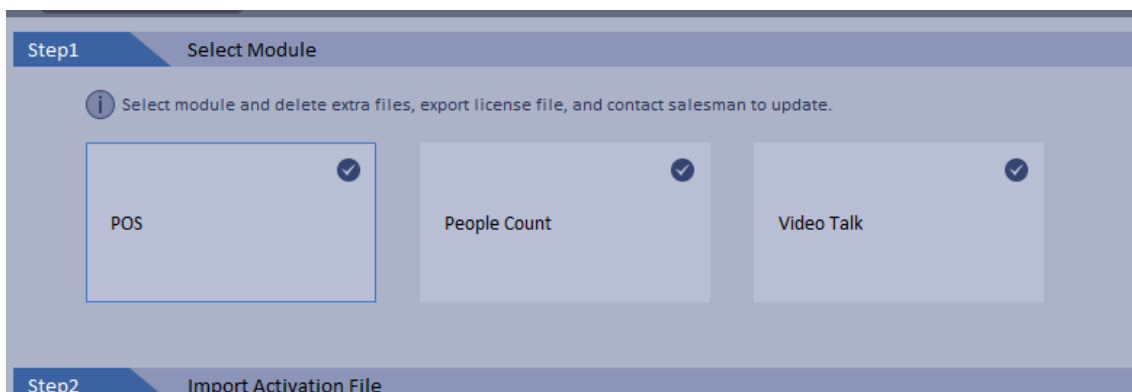

Figure 2- 47

2.11.3 System Parameter Config

When you first login the system, you shall configure system settings in order to make the system run properly.

Configure the system as follows:

- 1) Select System > Parameters, you will see Figure 2-49.

Figure 2- 48

Parameter		Note
CMS	IP Address	IP address of manager server
	LAN Port	LAN port of manager server, default is 9000
	WAN Port	WAN port of manager server.
PCS	LAN IP	IP address of PCS
	LAN Port	LAN port of PCS, default is 9001
	WAN Port	WAN port of PCS.
WEB Server	LAN IP	LAN IP of WEB server.
	WAN IP	WAN IP of WEB server.
	LAN Port	LAN port of WEB server, default is 80.

Parameter		Note
	WAN Port	WAN port of WEB server.
Log	Max Save Time	Set max save time of log, default is 30 days
Alarm Info	Max Save Time	Set max save time of alarm info, default is 30 days
GPS Info	Max Save Time	Set max save time of GPS info, default is 30 days.
Sync Setup	Server Sync	If check this parameter, then enable server sync function.
	Device Sync	If check this parameter, then enable device sync function.
	Start Time	Set start time of time sync.
	Sync Interval	Subject to server time sync device and server time. Default is 2 hours as every 2 hours; system is subject to server time and sync time with server. Note: Device and server sync time via SDK.
Alarm Picture FTP Server	Sync Now	Click it to start time sync immediately.
	LAN Path	FTP LAN address where to save alarm picture.
	WAN Path	FTP WAN address where to save alarm picture.
	Username/Password	Username and password to login FTP server
Org/Channel SN		<ul style="list-style-type: none"> • If check Start, organization and channel will have this SN. • If you do not check Start, this SN will not be display in organization manager and device manager.
Multicast		<ul style="list-style-type: none"> • If check Start, user may see multicast when add device. • If you do not check Start, user may not see multicast when add device.

Parameter	Note
3G Flow Search Setup	Check“Enable”, set time, search 3G flow usage.
GPS Upload Setup	Check“Enable”, and set interval time, as the time interval GPS info is uploaded
E-map Vehicle Icon Config	Set vehicle icon on e-map
POS	Set max save time of POS info
Heat Map	Set max save time of heat map

- 2) Configure parameters.
- 3) Click Submit.

2.11.4 Security Configuration

- 1) Select System > Security Configuration, you will see Figure 2-50.

- HTTPS:** Enable:
- Password Expiry Date:** Enable: This configuration is only valid for Admin and Portal. Client, Config, OS login account is not affected.
- Password Lock Setup:** Enable: Lock Duration: 600 s* Max Try Times: 5*

At the bottom of the Password Lock Setup section, there is a note: "This configuration is only valid for Admin and Portal. Client, Config, OS login account is not affected."

Figure 2- 49

- 2) Enable HTTPS, access web via https.
- 3) Enable Password Expiry Date, once this date is reached, you must change password, otherwise, user may not login.
- 4) Enable Password Lock and set lock time, try times and duration. Once exceeding max try times, the password will be locked.

3 Add Organization and Login User

User may enter IP address of DNA7000(DNA7000(DSS)) platform in IE to login Manager.

3.1 Add Organization

Before you add device, you need to add organization of current device. User may arrange, organize and manage layer of device in Org.

The default first-level organization is root node. Newly added organization will be displayed below the root node.

Select General>

Select General> Org, Org includes basic organization and logic organization. When you configure user role, if you select different organizations in the right area of “Device Right>Device Tree Display Right”, then in Client Live Preview interface, it shows device under the corresponding organization.

➤ Select General> Org.

1) Click .

System pops up Add Org box, see Figure 3-1.

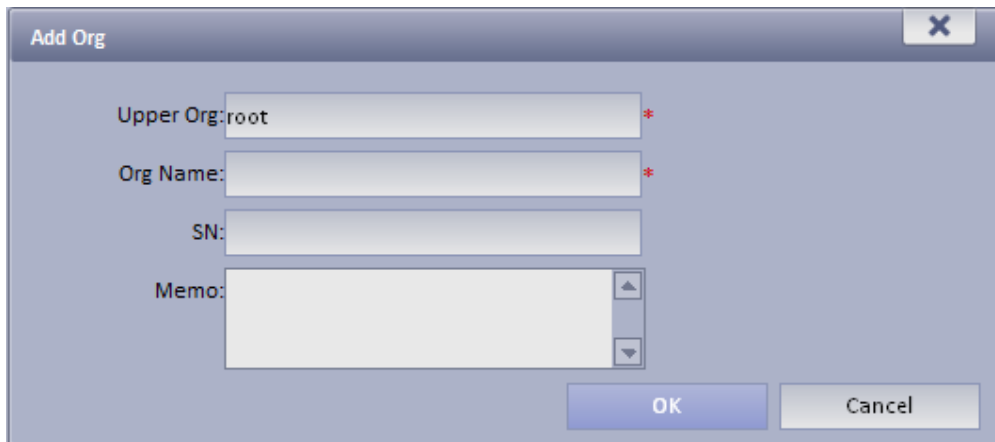

Figure 3-1

2) Select Upper Org, input Org Name, SN.

3) Click .

Note:User may only modify root node organization info, and user may not delete this organization.

➤ Select Org>Logic Org, click Create Logic Org.

System shows Create Logic Org box, see Figure 3-2.

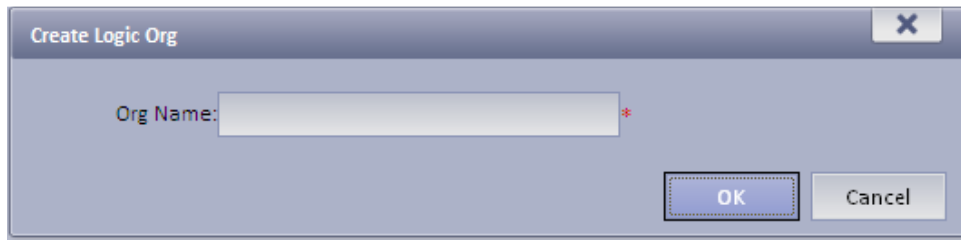

Figure 3-2

- 1) Enter org name, click OK.
 - 2) After you add new logic org in the area on the left, click  and select config.
- You also can click create login org in area on the left, then root node will be shown below.
- 3) In channel Config Channels area , select alternative channel and add it to selected channel.
See Figure 3-3.

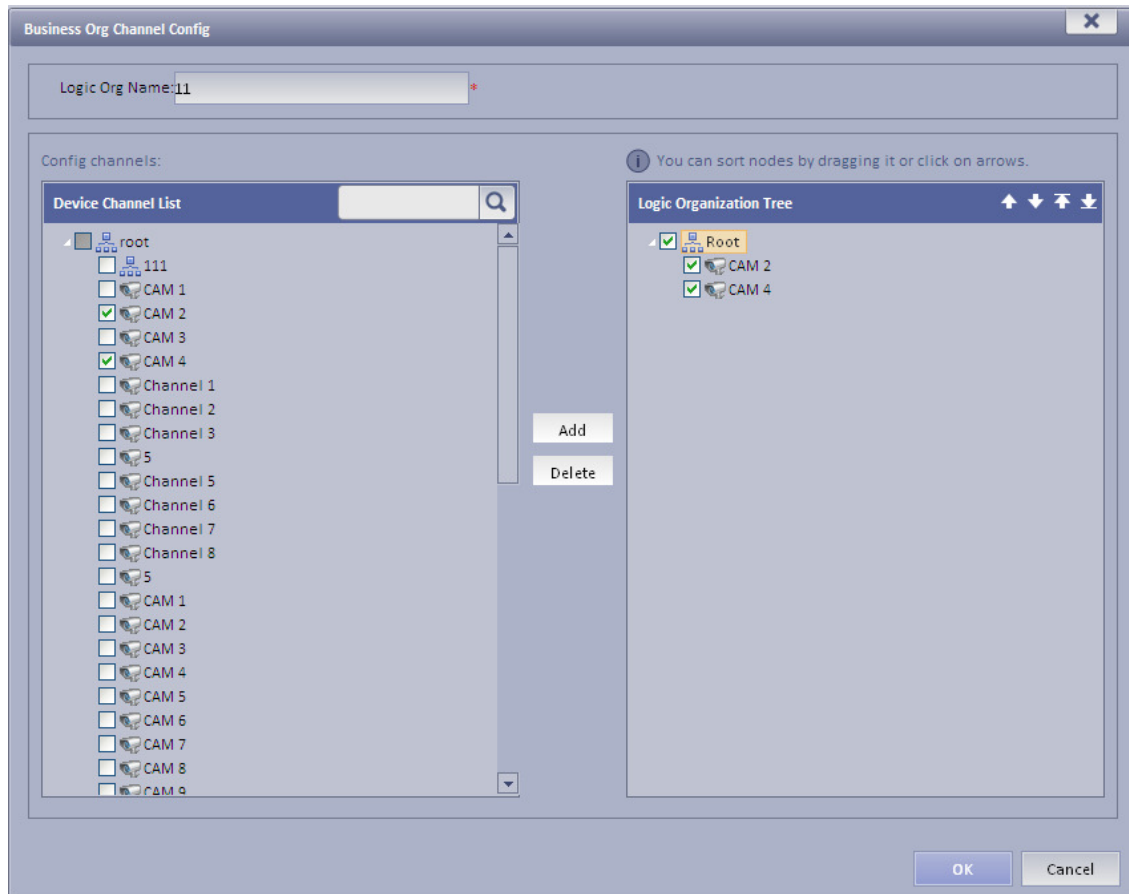

Figure 3-3

User may adjust channel selection via , ,  and .

3.2 Add User Role

DNA7000(DNA7000(DSS)) Platform supports to add user role and then add user. Existing user

can login Manager as well as Client. Different user roles lead to different operation rights.

Rights of user role includes Administrator Menu right, Operator Menu right and Device right. You must grant these rights before user may operate.

- 1) Click General>Account. System displays Account interface.
- 2) Click Role tab.
- 3) Click . System pops up Add Role box.
- 4) Input Role Name, and select Role Level.

Note: If you check Copy Role next to Role Name, and select one role from the dropdown box, then the info will be pasted to your selected role.

- 5) Click Device Rights page, select right in Right Trees and select channel in Channel Tree on the right. See Figure 3-4.

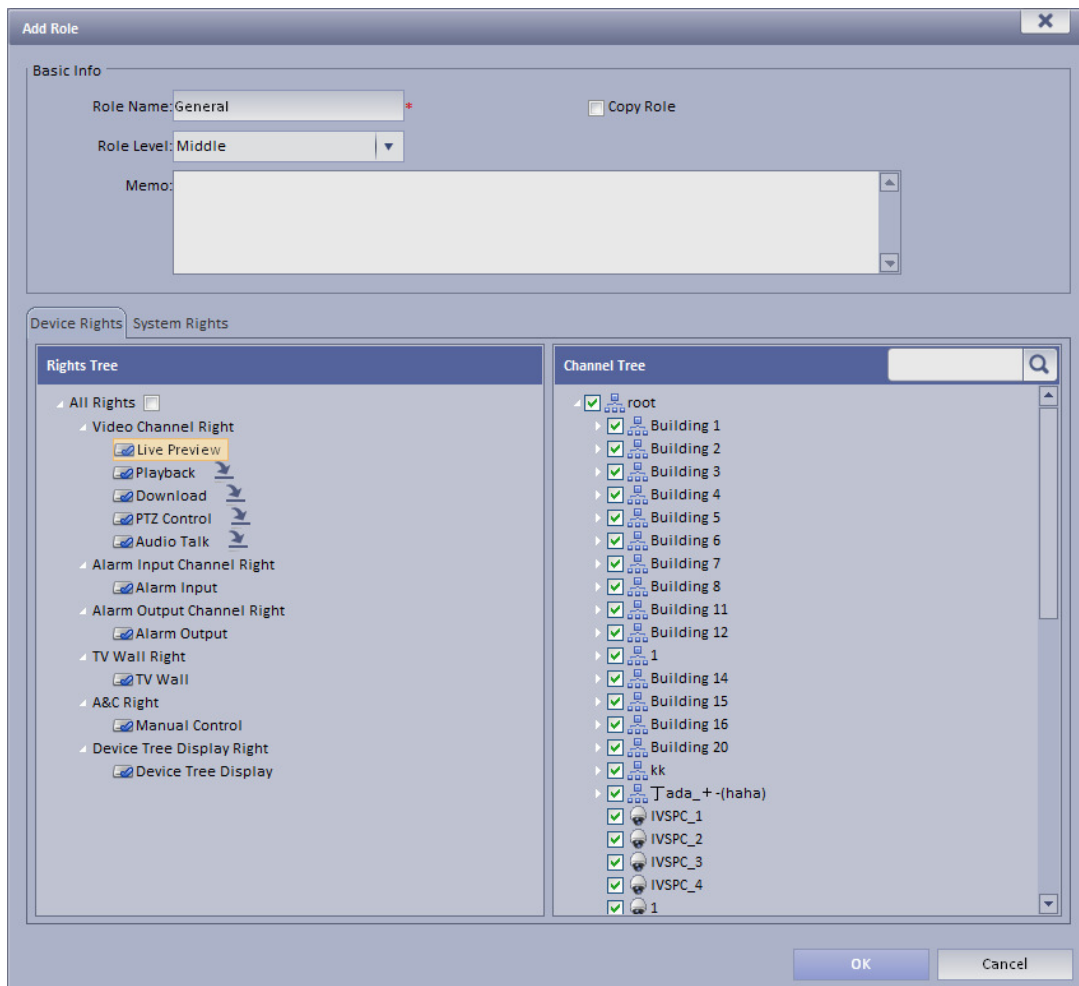

Figure 3-4

Note:

- Click  so user may copy setting from the selected node to current node.
 - If you do not check corresponding device right, then all users under this role will have no corresponding rights.
- 6) Click System Rights tag, select corresponding system rights. See Figure 3-5.

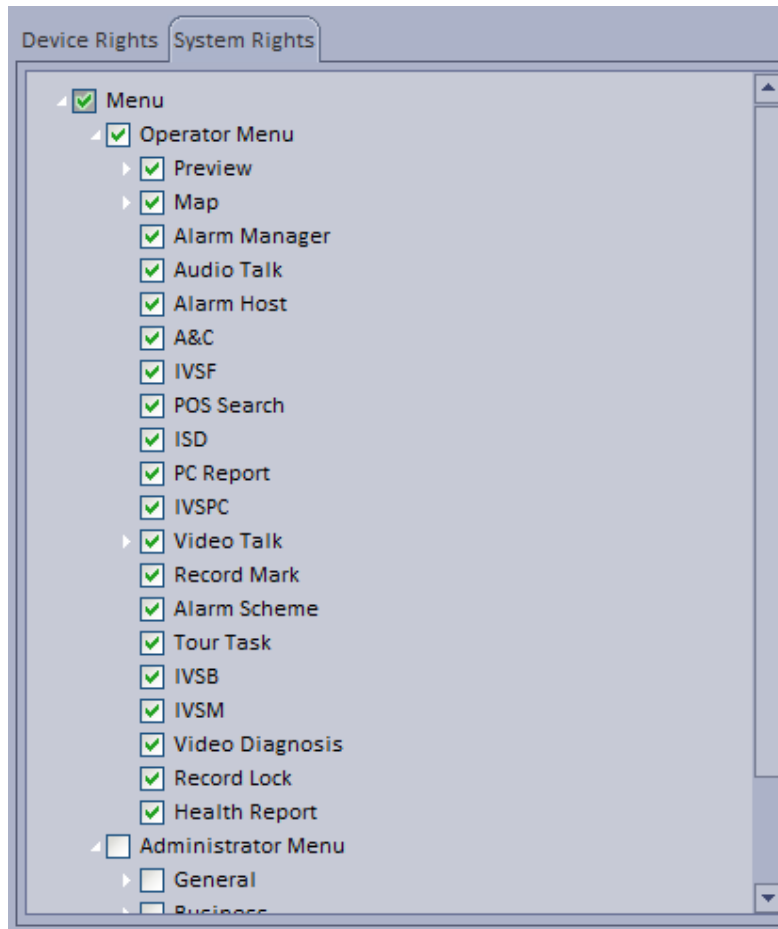

Figure 3-5

- 7) Click OK to add the role.

3.3 Add User

If you have added user role, now user may add user of that role.

- 1) Click User tab under Account.
- 2) Click . System pops up Add User box.

3) Create a username, a password and confirm password. Select Department and Role.

See Figure 3-6.

Figure 3-6

Note:

- If you check Reusable box next to Username, then you allows more than one user to login system with this Username at the same time.
 - If you do not select a role, then the user will have no System Rights or Device Rights.
 - User may select more than one role at a time.
 - User may click Optional in the lower-left corner to fill in extra info.
- 4) Click OK to add user.

4 DNA7000(DNA7000(DSS)) Client Installation and Login

4.1 Requirement for PC

To install DNA7000(DNA7000(DSS)), your PC shall match the following requirements. See Chart 4-1.

Parameter	Requirement
OS	icrosoft Windows Microsoft Windows 7
CPU	Core 2 dual-core 3.0
Hard Disk	At least 10GB free space
Video Card	DirectX 9.0c and higher
Memory	At least 2GB
Monitor	1024×768 and higher
Explorer	IE7, IE8

Chart 4-1

4.2 Install

Please follow these steps to install DNA7000(DNA7000(DSS)) Client:

- 1) Download and install the Client
- In Internet Explorer, input the IP address of DNA7000(DNA7000(DSS)). System displays login interface of DNA7000(DNA7000(DSS)) Manager as in Figure 4-1.

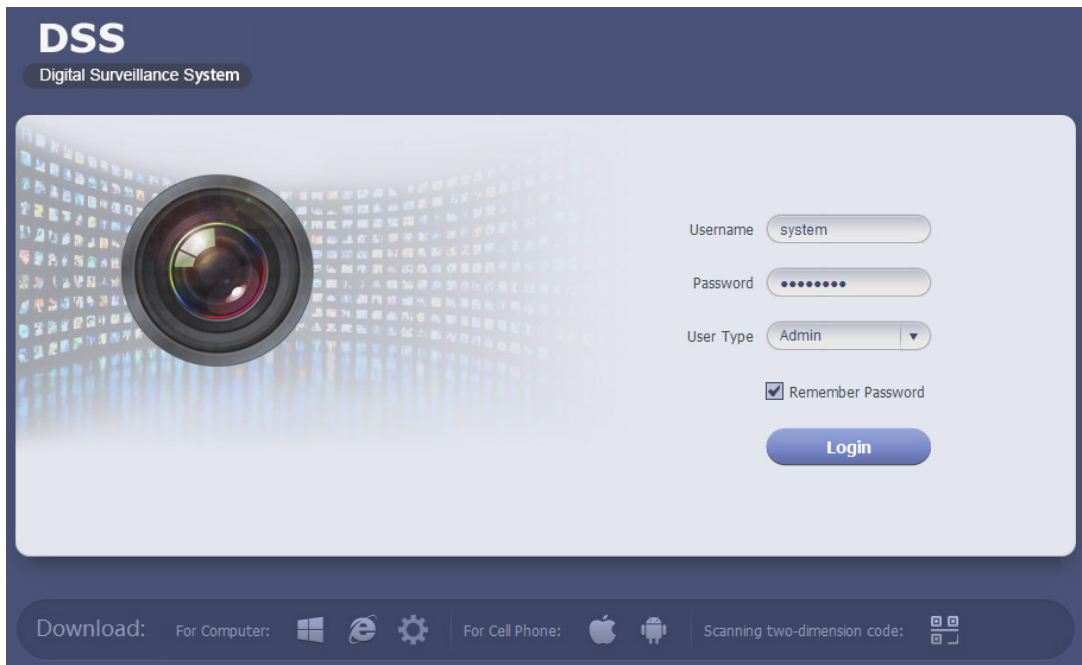

Figure 4-1

- Click  Download Client-end. System pops up a box.
 - Click Save. Download and save DNA7000(DSS) Client to local PC.
- 2) Install the Client, check Run DNA7000(DSS)Client, see Figure 4-2.

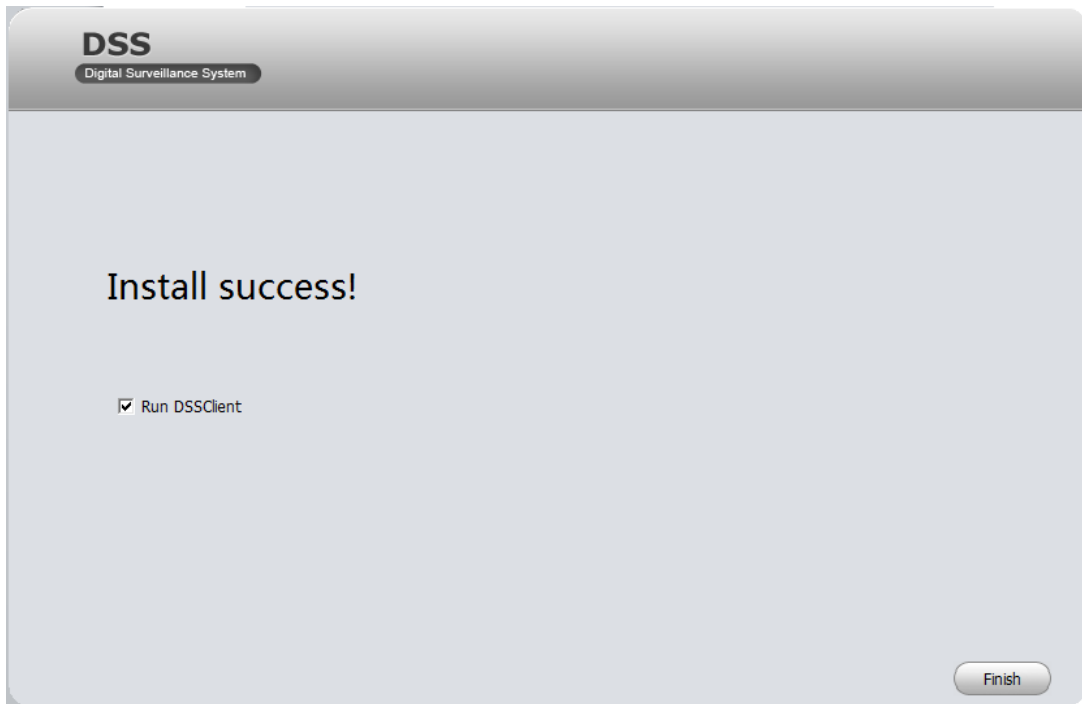
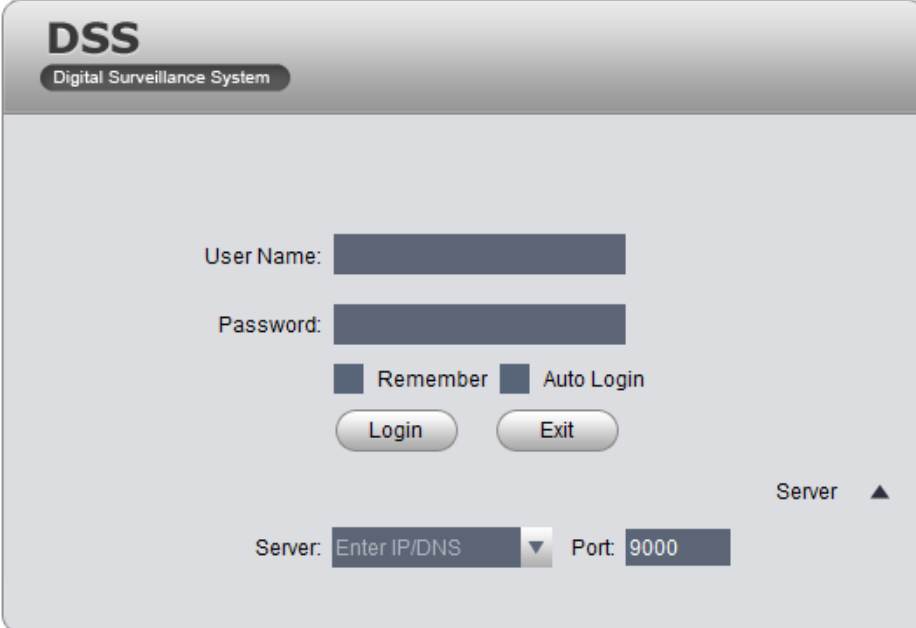

Figure 4-2

4.3 Login

DNA7000(DSS) Client interface is shown in Figure 4-3.

Figure 4-3

- 1) Input Username and Password.
- 2) Click Server, and input Server IP and Port. Server IP shall be the IP address of DNA7000(DSS). Default port is 9000.
- 3) Click Login. System pops up homepage as in Figure 4-4.

Figure 4-4

- 4) Click Log Off on the right of interface to switch user.
- 5) Click Password to modify login password.
- 6) Click  in the upper-right corner to lock account. To unlock, you need to input login password in box pops up.

4.4 Local Config

After you first login Client, user may Window Split, Connection Type, Bit Stream Type, Alarm Level Amount, Video Buffer Time, Snapshot Save Path, Max Record Path and Record Save Path and etc.

- 1) Click  in Setup Manager area. System enters Local Setup interface. See Figure 4-5.

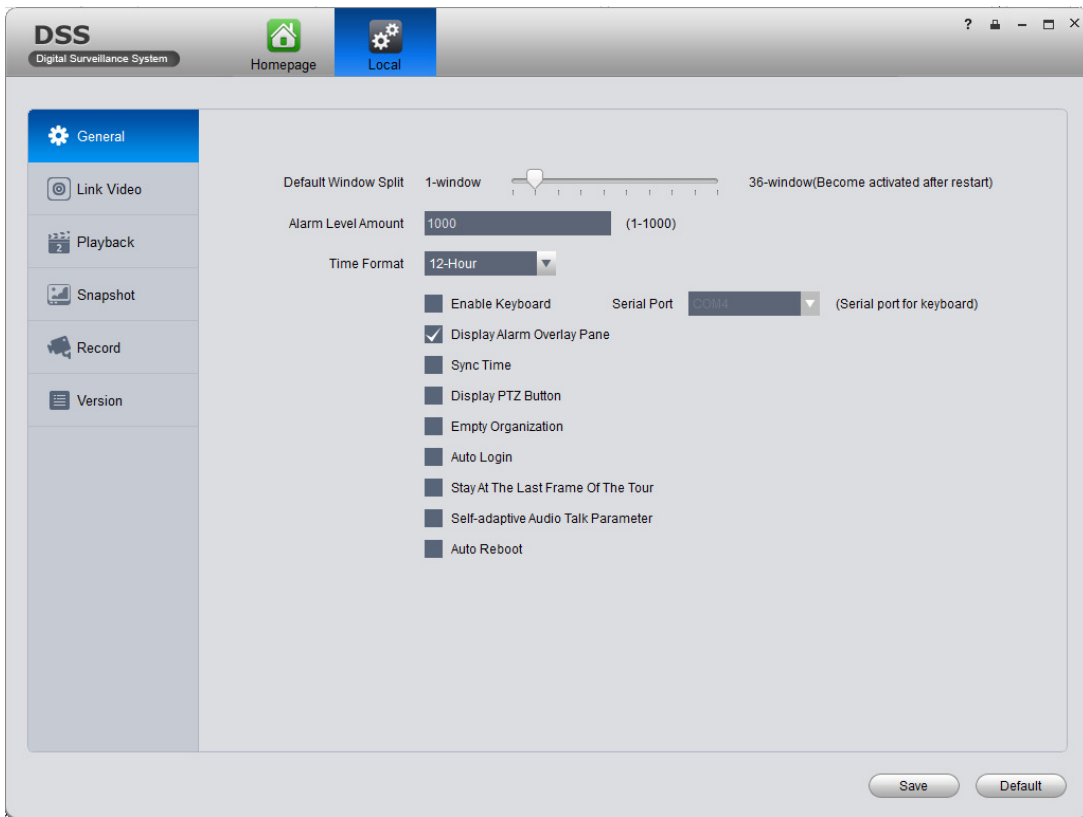

Figure 4-5

Parameter		Note
General	Default Window Split	Set preview, playback and others' default display modes.
	Alarm Level Amount	Max alarms in Alarm Manager. Default is 1000 items.
	Time Format	Set "12 Hour" or "24 Hour" standard.
	Enable Keyboard	Check to enable keyboard.
	Serial Port	Select port (COM 1~COM10) For network keyboard use only.

Parameter		Note
	Display Alarm Overlay Pane	 <p>Display it or not</p> <ul style="list-style-type: none">  : real time display CPU status  : Real time display net status  : Quickly enter Alarm Manager>Alarm List interface.  : Quickly enter Alarm Manager>System Event interface.  : Prompt alarm device
	Sync Time	<p>Respond sync time or not:</p> <ul style="list-style-type: none"> Check: sync server time by Client. <p>Step 1. Not check: Do not sync server time.</p>
	Display PTZ Button	<p>Check it to display 8 keys of PTZ in window.</p>
General	Empty Organization	<p>If you create more than one organization on Manager, and the organizations have no device. Select this parameter, so Client displays name of the organizations.</p>
	Auto Login	<p>If select this parameter, then you will automatically login the client when you open it.</p>
	Stay at the Last Frame of the Tour	<p>If you select this parameter, then image stops at the last frame during tour.</p>
	Self-adaptive Audio Talk Parameter	<p>During talk, system can auto match device sampling frequency, sampling bit, and audio format.</p>

Parameter		Note
	Auto Reboot	If you select this parameter, when PC boots up, the client boots up automatically.
Video	Connection Type	Request video mode.
	Bit Stream Type	Bit stream type used when you open video, user may select default bit stream, or self-adaptive stream for window size.
	Play Mode	Select play mode accordingly. There are RT priority, fluency priority and balance first. Default video buffer time is 1500ms.
	Login Enable	Task enabled after login. Include: None, previous tour task, previous preview record.
	Double Click on Real Time Window to Switch to Main Stream	Double click window to switch to main stream. Note: When window split is more than 9, double click a window to maximize window. Video stream will be switched to main stream.
	Display Error Info	When system has error or user encounters operation error, it shows a message box or not.
	POS Width	Live preview interface POS display width.
	Display Video Info	Display real time video bit rate and etc. in monitoring window or not.
Playback	Instant Playback Enable	Select this parameter to enable instant playback.

Parameter		Note
	RT Playback Time	Select real time playback time, default is 15s.
	Select this parameter, playback enable.	Start playback
	Enable High Definition Adjustment	Check to prevent stuck high definition video.
Snapshot	Save Snapshot Picture Directly	Select this parameter, then you will not see a snapshot box pops up.
	Format of Save Capture	Picture storage format, as BMP and JPEG.
	Continuous Amount	Set amount of continuous snapshot. Min is 2, and max is 10.
	Continuous Interval	Set continuous snapshot interval.
	Snapshot Save Path	When you snapshot at local, storage path is set here.
	Picture ftp server	Enter FTP server address, username and password used to save picture
Record	Max Record Time	Max record time of local recording.

Parameter		Note
	Max Size of Single Record	When you record locally, user may not record file over this max size
	Record Save Path	Record storage path of local recording.
	ANPR Linked Record Time	When ANPT device has alarm, linked record play time.
	Query Record Time Out	Set record search overtime time.
	POS Record Time	i.e. here set Before: 1 min, Length: 5 min, in“POS search” interface search for linked record of receipt, play record 1 min before and 5 after time when the receipt is generated.
Version		View version info of the software.

Chart 4-2

- 2) Set General, Snapshot and Record/Download info.
- 3) Click Save.

5 Live Preview

Live Preview function supports to view live video, and monitor PTZ, snapshot, record and etc. at the same time.

5.1 Video Preview for General Encoding Device

Before user may use functions of Client, you shall add organization and device on Manager.

Directly enter DNA7000(DSS) Platform IP address in IE, to login Manager,

1) Select General>Device>Device, system displays device interface.

3) Click  Add. System displays Add Encoder box, see Figure 5-1.

4) Enter IP address, device name and click Add. See Figure 5-2.

5) Select device type, enter video channel, alarm input and output channel.

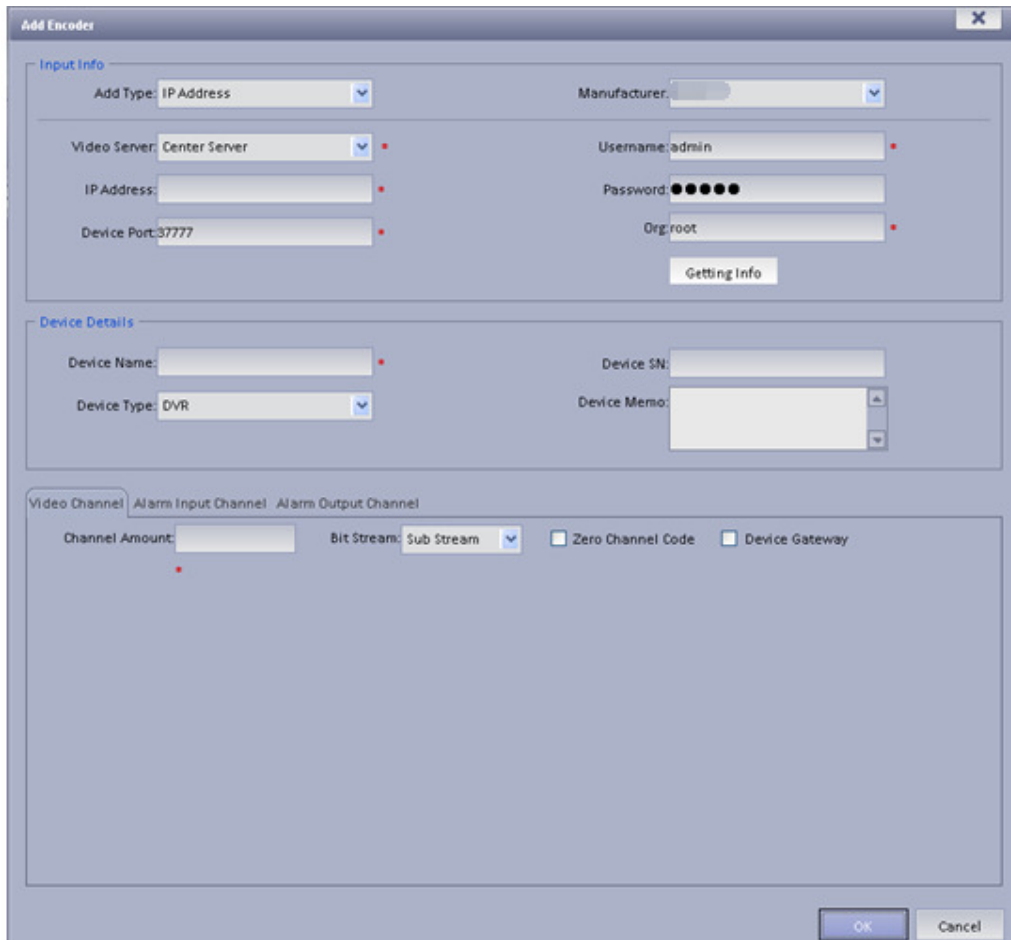

Figure 5-1

Figure 5-2

Parameter	Note
Add Type	<p>User may add device via the following methods:</p> <ul style="list-style-type: none"> • IP Address: If the device has static IP address, user may add device with its IP address. • IP Section: If there are multiple devices with continuous IP address, such as 192.168.1.50~192.168.1.100, and their port no., channel number and other parameters are the same, user may add these devices as batch by entering starting IP and end IP. • Domain Name: If you do not know IP the device, user may its domain name. • Auto Register: When front-end device has dynamic IP address or in LAN, you shall add device via auto register. For example, add mobile device via auto register. • ONVIF: When device supports ONVIF protocol, user may add device via ONVIF.
Video Server	<p>Server where the device belongs to.</p> <p>Click the box and user may select corresponding organization in prompt box.</p>
Device Type	<p>System supports to add device types including: DVR, IPC, NVS, MDVR, NVR, Smart NVR, Smart IPC, VIT.</p>
Zero Channel Code	<p>Combine multiple windows into one channel transmission.</p>

Parameter	Note
Device Gateway	<ul style="list-style-type: none"> ➤ If select this parameter, then enable device input gateway. When you select transcoding, you need transcoding server. ➤ If not select this parameter, then not enable this function.
Enable All	<ul style="list-style-type: none"> ➤ If select this parameter, then enable all channels of the alarm output device. ➤ If not select this parameter, then not enable channel of the alarm output device and cannot preview at Client. <p>By default, enable all is checked and is recommended.</p>

Chart 5-1

6) Click OK as finishing adding encoder.

If you want to continue adding encoder, please click Add More.

5.2 Preview

1) Login DNA7000(DSS) Client.

2) Click  in Basic area. System shows Live Preview interface.

3) In device list on the right, select channel and double click or drag it to video window. If you double click device, then all channels under this device will be open.

Video window shows live preview, see Figure 5-3.

Figure 5-3

User may click  in video window to locally record; click  to snapshot. Record and snapshot can be set in Local Config under Setup Manager area.

Right click video window, select TV wall. User may output video to wall in two ways, one is to select window decoding in Live Preview, and the other is to select TV wall task layout and execute output.

- Via Live Preview window decoding, see Figure 5-4.

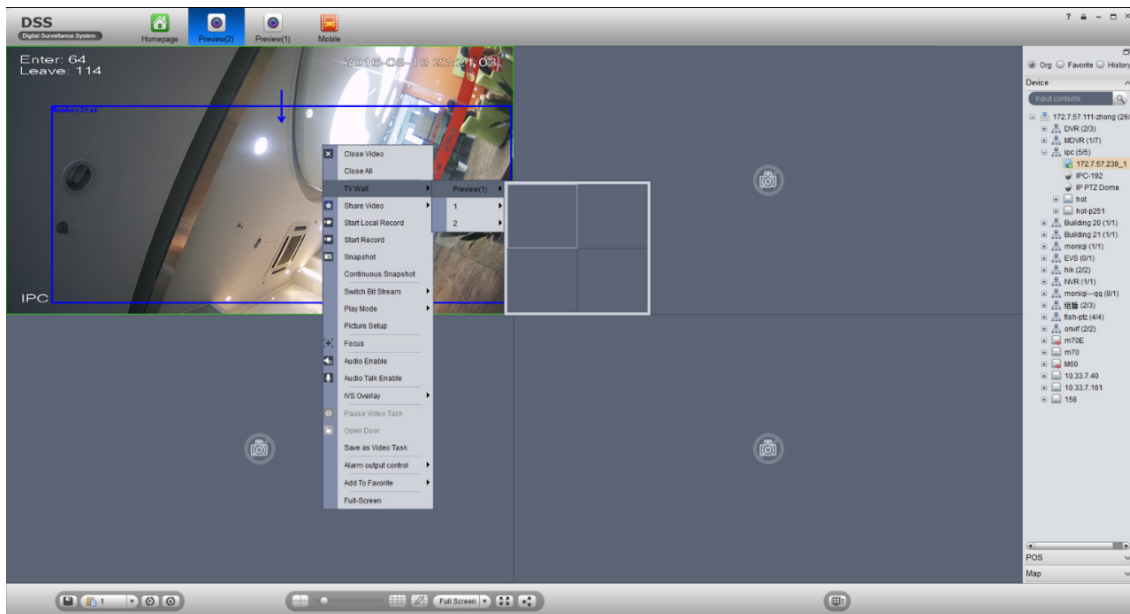

Figure 5-4

- Select layout set in TV wall task to execute wall task, see Ch 5.4

5.3 Device Tree Pop-up

Click , see Figure 5-5.

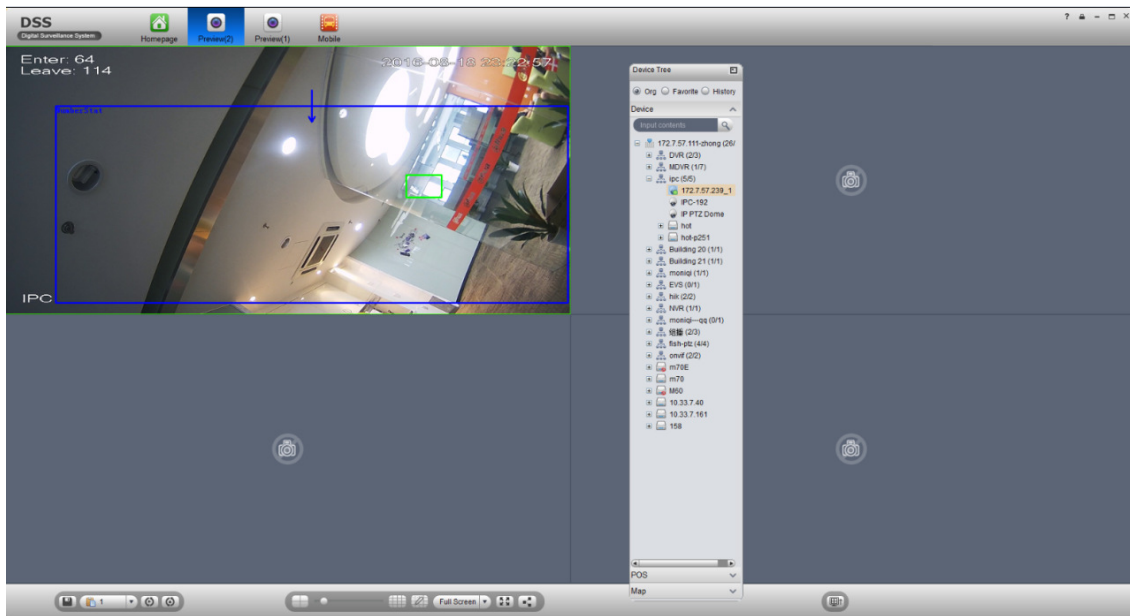

Figure 5-5

After device tree pops up, user may freely move position, and click  to restore, or drag device tree to left or right side of client.

5.4 Live Video Wall

Note:

Before output video to video wall, make sure you have added TV wall and video wall task, please refer to Ch. 9.2 and 9.3 for details.

- 1) In Preview interface, click  at the lower right corner.
- 2) Select TV wall, task. See Figure 5-6.

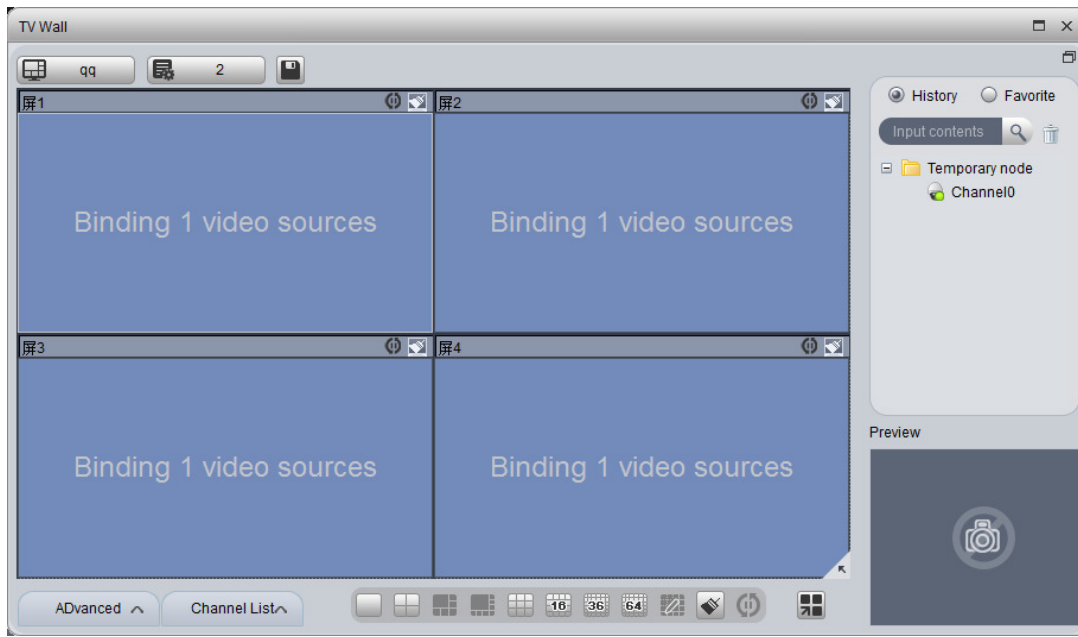

Figure 5-6

- 3) Click  to output to wall.

In video window, right click mouse and select TV wall, you also can select wall layout to output.

5.5 Local Data

Snapshot picture and record will be saved in local disk.

User may search saved local data, as saved record and snapshot in Local Data interface.

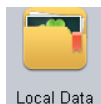

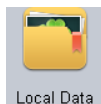
- 1) Click on  in Setup Manager area. System pops up Local Data interface.
- 2) On the right, select device channel.
- 3) Config start time and end time. Select data type (picture, video) or use advanced search.
- 4) Click on Search. See Figure 5-7.

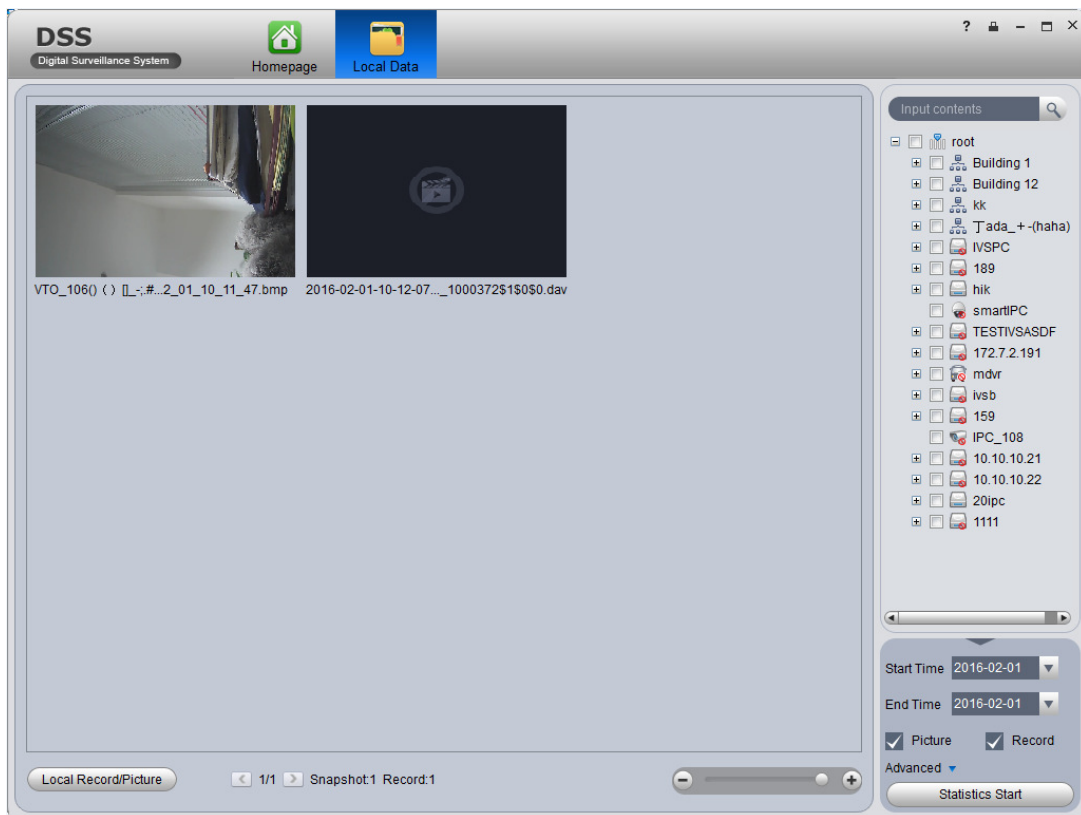

Figure 5-7

- 1) Right click searched picture or record, user may copy, cut and delete the picture or record. You also can open path where the picture and record stored.
- 2) Double click picture, user may view detailed info of picture.
- 3) Double click record, user may view detailed info of record and playback the record.
- 4) Click Local Record in the lower left corner, user may open local record storage path.
- 5) Click  to adjust picture size.

5.6 Fisheye

DNA7000(DSS) Platform supports fisheye device installation, which includes ceiling, wall mount and grounding.

- 1) Login DNA7000(DSS) Manager.
- 2) Select General>Device>Device.
- 3) Click Add. System pops up Add Encoder box, see Figure 5-8.

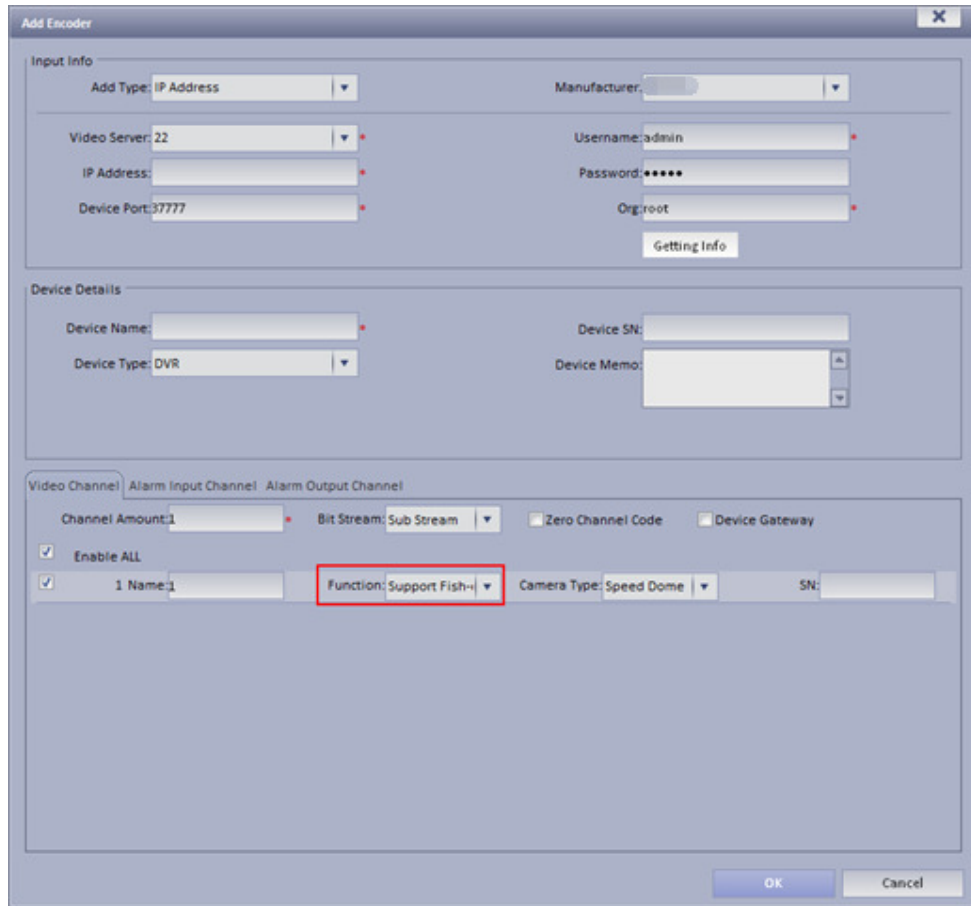

Figure 5-8

- 4) Configure fisheye device parameter, for “function”, select support fisheye.
- 5) Click OK. Login DNA7000(DSS) Client.

- 6) Click .
- 7) Double click fisheye device on the right. Ceiling installation has 8 types, see Figure 5-9 as there are “1+8” types.

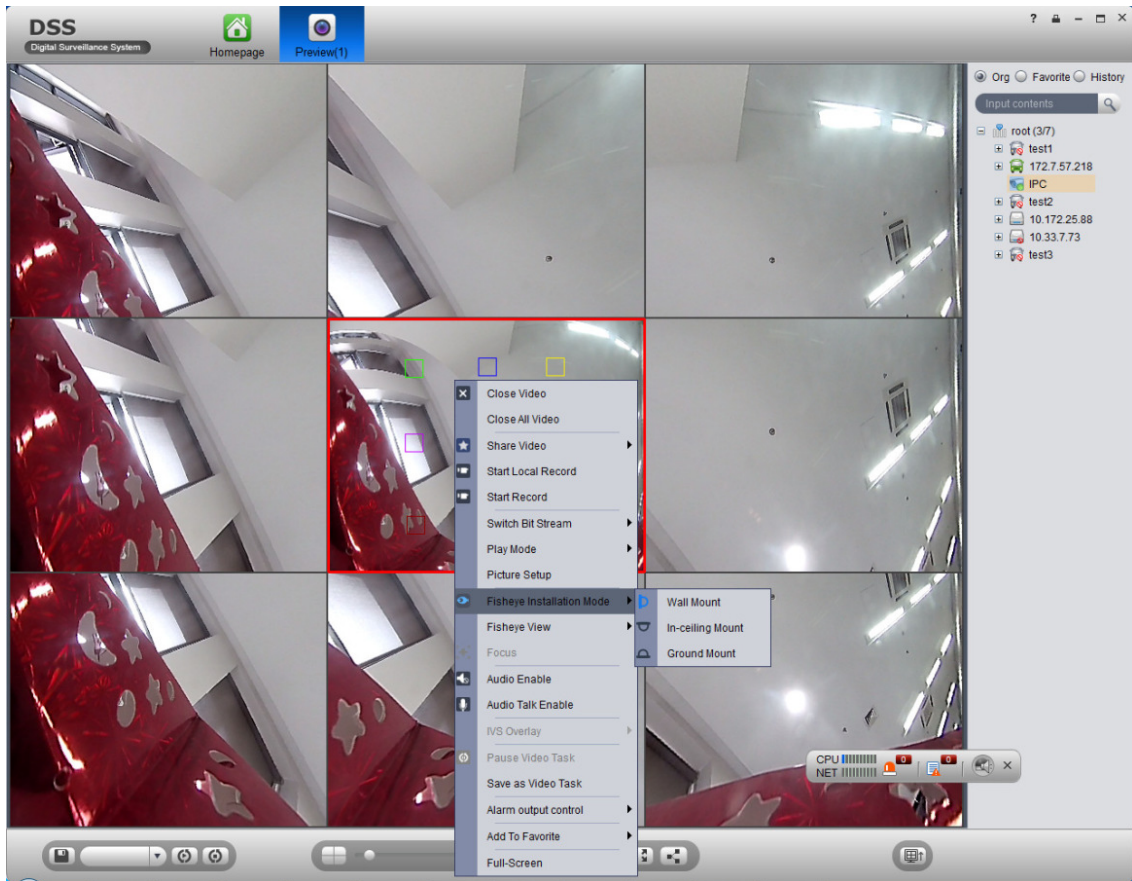

Figure 5-9

The fisheye in the center splits into 8 scenes. User may drag mouse to one of these blocks, such as: , and its corresponding box will rotate.

Wall mount includes 5 types while grounding includes 7 types.

5.7 Tour Task

5.7.1 Tour Task

User may set tour task to achieve tour over several windows. To set tour task:

1) Click  in Setup Manager area. System displays Tour Task interface.

2) Click . System displays add task interface.

3) Input Task Name, Description and select Window No.

4) Drag designated device on the right to left window for setup as in Figure 5-10.

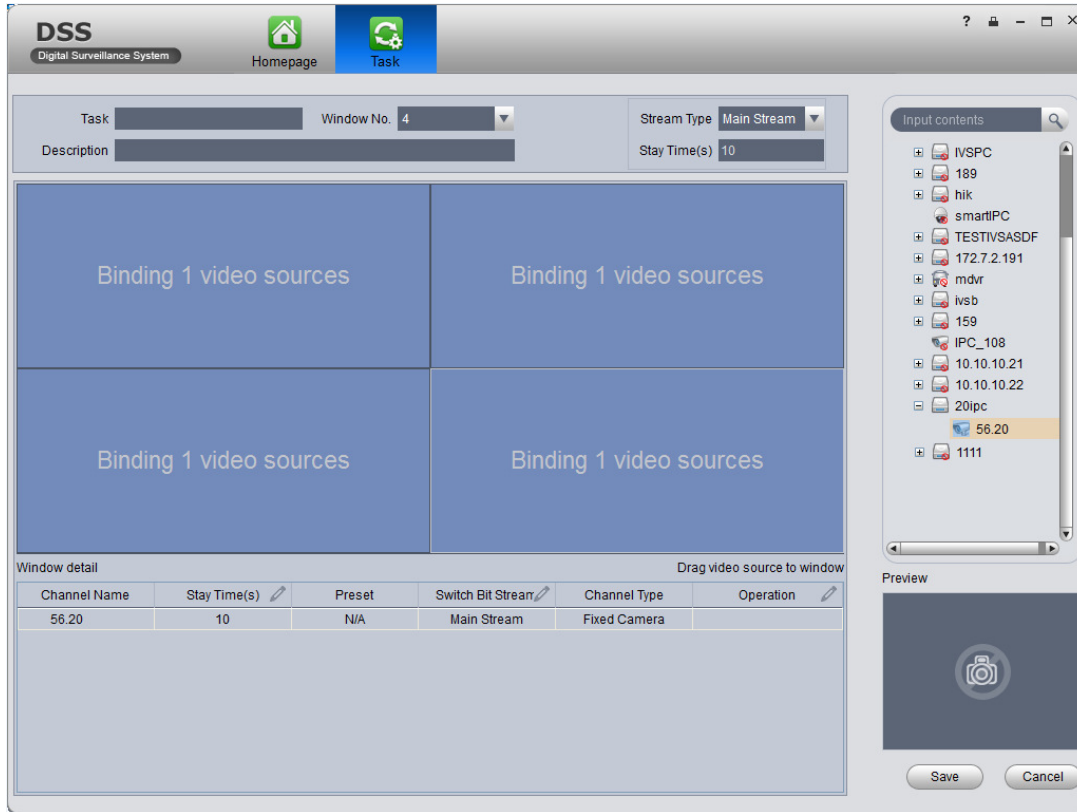

Figure 5-10

- Click , so user may view video in Preview in the lower right to view it.
- Click ,  to adjust sequence, or click  to delete added channel on the left.

5) Click Save.

See Figure 5-11.

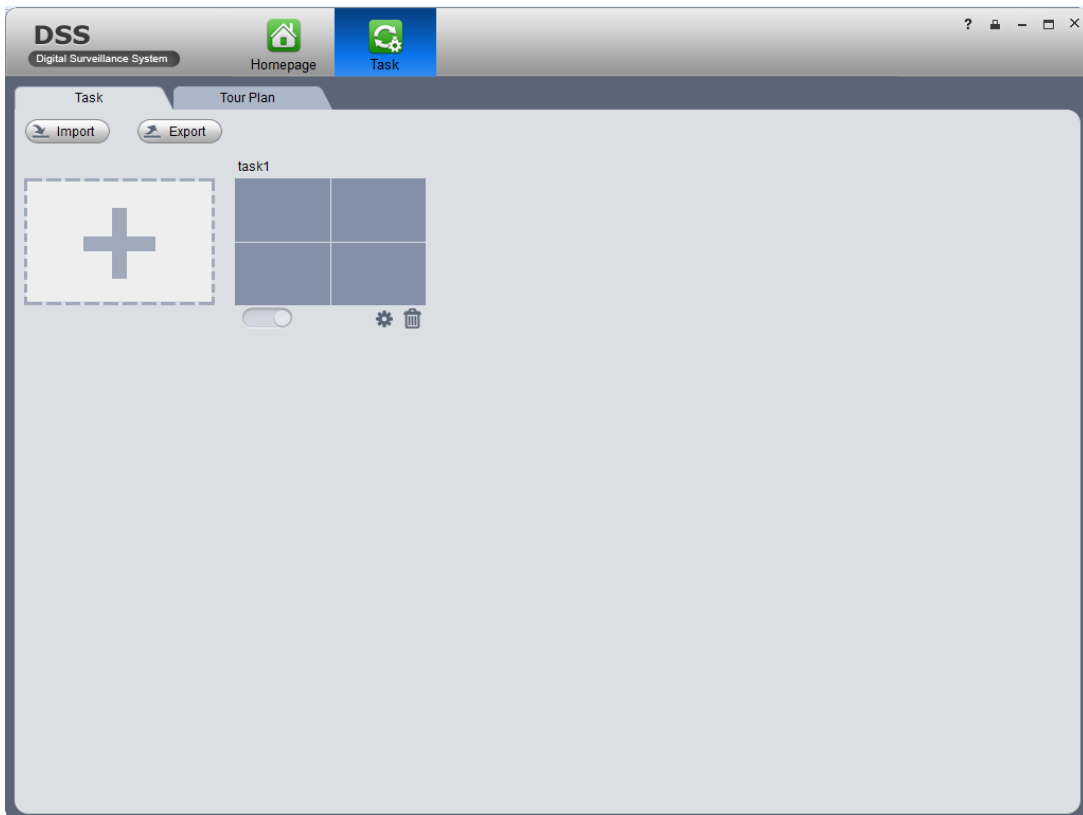

Figure 5-11

To enable tour task, there are two ways:

- In Tour Task interface, click  to turn on tour task. User may now view monitoring status of tour channel in Preview interface.
- In Preview interface, select tour task in the lower left, and click start.

5.7.2 Tour Plan

By configuring tour plan, user may achieve start time and end time of each tour plan.

- 1) Click  in Setup Status area, select Tour Plan tab.

- 2) Click .

Select wither Schedule or Tour Plan.

Note:

Schedule : schedule, may specify time to execute plan.

Tour Plan : tour plan, may specify tour plan with interval period.

➤ Select schedule

See Figure 5-12.

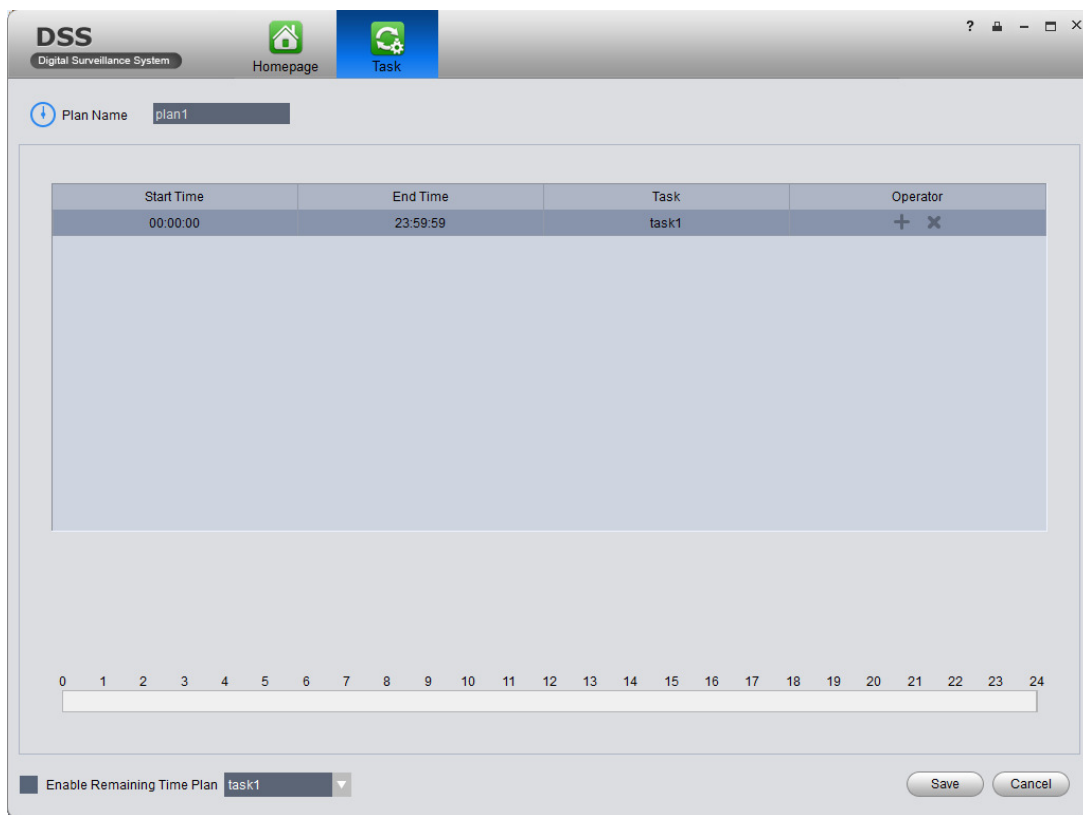

Figure 5-12

- 1) Input plan name, select start time and end time.
- 2) Click  to add tour plan.
- 3) Check Enable Remaining Time Plan, click Save.

Note:

Enable Temaining Time Plan: It means the plan to be executed at remaining time period other than absolute time period.

- Select tour plan
- 1) Configure corresponding parameter.

See Figure 5-13.

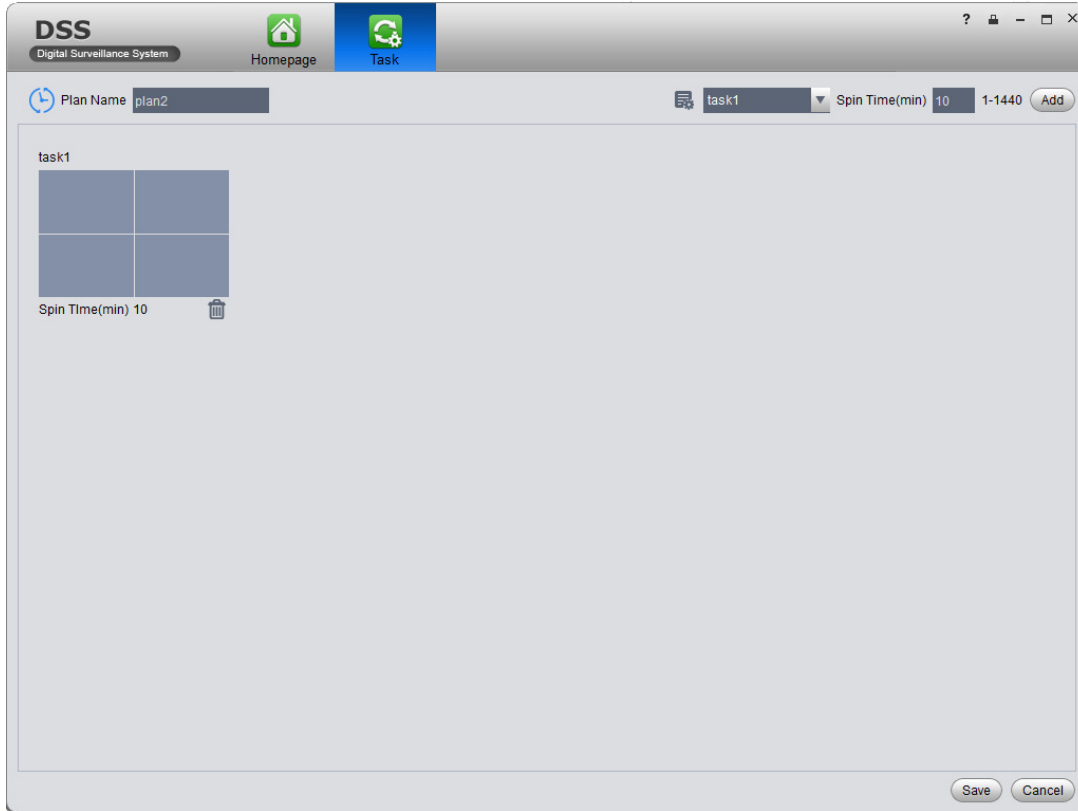

Figure 5-13

- 2) Click Save.

See Figure 5-14.

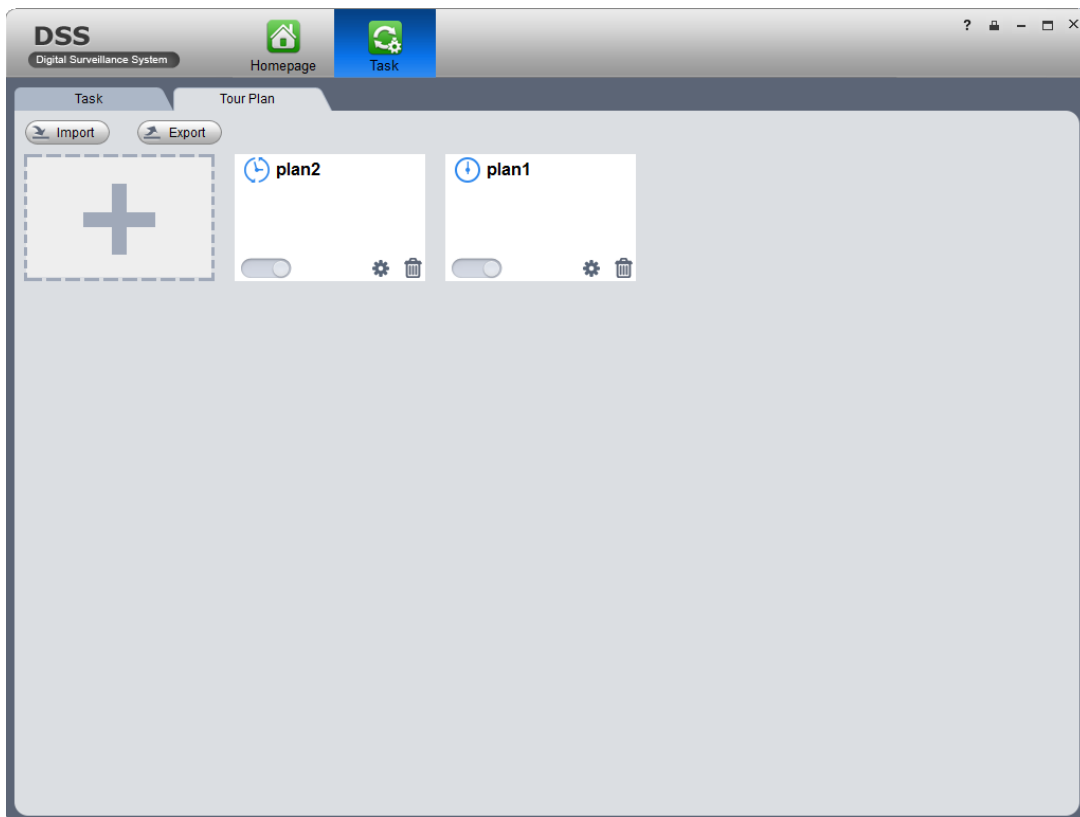

Figure 5-14

Click  Import to import existing plan. Click  Export to export plan.

5.8 PTZ

If device type is speed dome, then user may click PTZ tab in the interface to set PTZ as in Figure 5-15.

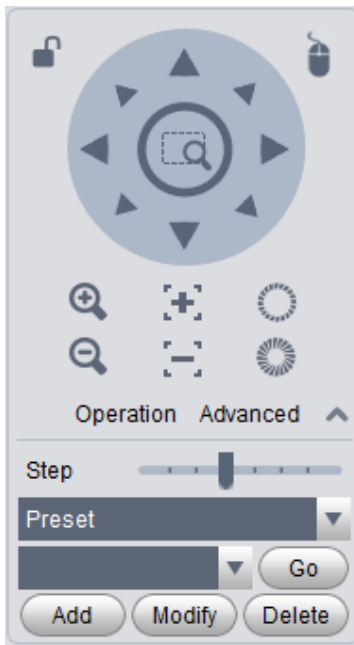

Figure 5-15

Parameter	Note
	<p>Click  to lock current PTZ. Lock status is .</p> <p>Based on current user level, control over PTZ may vary.</p> <ul style="list-style-type: none"> ● When low-level user locks the PTZ, high-level user can click  to unlock. ● When high-level user lock the PTZ, low-level user cannot unlock it until it is automatically unlocked. ● User of same level can unlock PTZ that lock by each other. <p>Note: PTZ default unlock time is 30s.</p>
	Control speed dome with mouse.
Direction key	It sets rotation direction of PTZ in eight directions as up, down, left, right, upper left, upper-right, lower-left, lower-right.
	<p>Partial zoom for zoom in/out of certain area.</p> <p>Note: This function can only be controller with mouse.</p>

Parameter	Note
Step Length	It controls rotation speed of PTZ in 1~ 8 directions with different step lengths.
Zoom	It controls zoom of speed dome.
Focus	It adjusts focus.
Iris	It adjusts brightness.
Preset	Via setting preset, user may rotate camera toward position of the preset.
Tour	Via setting tour, user may tour camera among different presets. Note: This function does not require support from speed dome, but speed dome must support preset.
Aux	It adjusts light, wiper, PTZ menu, auto rotation, aux 1, aux 2 and IR light.

➤ Preset

By setting preset, user may rotate camera toward position of preset. To add preset:

- 1) Click direction key on PTZ to rotate camera.
- 2) Click Preset tab.
- 3) Click Add. System pops up Preset Setup interface.
- 4) Input SN and Name as in Figure 5-16.

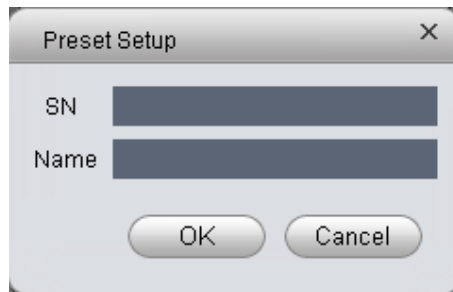

Figure 5-16

- 5) Click OK.

When you need to rotate the camera toward designated position, you just need to select

direction from the dropdown list, and click Go.

➤ Tour

Via set Tour, user may make camera tour among different presets.

Note: There must be at least two presets for tour.

To add tour:

- 1) In PTZ interface, click Tour tab.
- 2) Click Add. System pops up a new tour box.
- 3) Input name and SN. In All Presets area on the left, select preset, and click Add. System adds presets on the left to list on the right as in Figure 5-17.

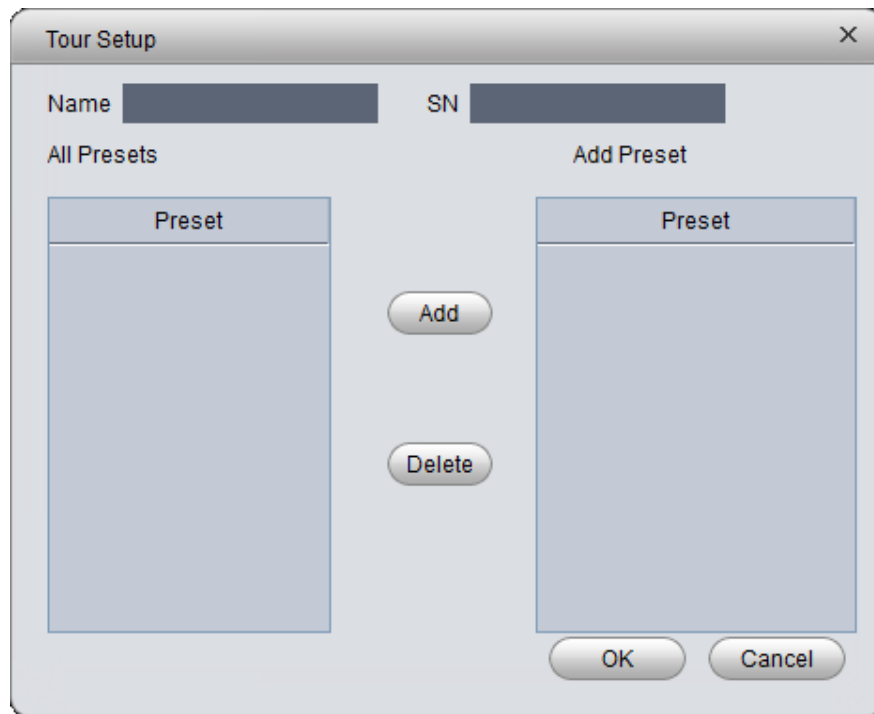

Figure 5-17

-  Select preset on the left, click this button, presets will be added into list on the right.
-  Select preset on the right, click this button, presets will be deleted from the list on the right.
- Modify Stay Time, click Stay Time column of presets on the right to modify it. It ranges from 3s ~ 6000s.

- 4) Click OK. System will say it is successfully saved.
- 5) Click OK.

When you want to start tour, in Tour tab, select tour from dropdown list and click Start.

➤ Scan

- 1) Select Scan from the dropdown list.
- 2) Click PTZ button, rotate PTZ to a specific position toward left, click , set left border.
- 3) Continue rotating PTZ to a specific position toward right, click , set right border.
- 4) Click , to start scan, and PTZ will rotate back and forth within two borders.

➤ Pattern

Pattern is the path of scanning.

- 1) In the dropdown list, click Pattern.
- 2) In  dropdown list, select pattern number, user may set 5 patterns.
- 3) Click Setup>Start Record, operate 8 PTZ buttons, to start setup of pattern.
- 4) Click Setup>Stop Record, setup is complete.
- 5) Click Startup to start rotation according to setup.

5.9 POS Function

5.9.1 Add POS Resource on Manager-end

Before user may see POS transaction info on Client, you must add POS resource on DNA7000(DSS) Manager.

Two methods to add POS:

- Add POS signal to NVR, and NVR sends it to DNA7000(DSS) platform to save, so user may add NVR supporting POS.
- Install POS into conversion box, and match conversion box to platform.

Warning

Current POS info are all connected to NVR, and sent to DNA7000(DSS) Platform for

storage via NVR later, so you just need to add NVR of POS.

Method 1:

1) Login DNA7000(DSS) Manager.

2) Select General>Device>Device.

System shows Device interface.

3) Click .

4) Click . System shows Add Encoder box, see Figure 5-18.

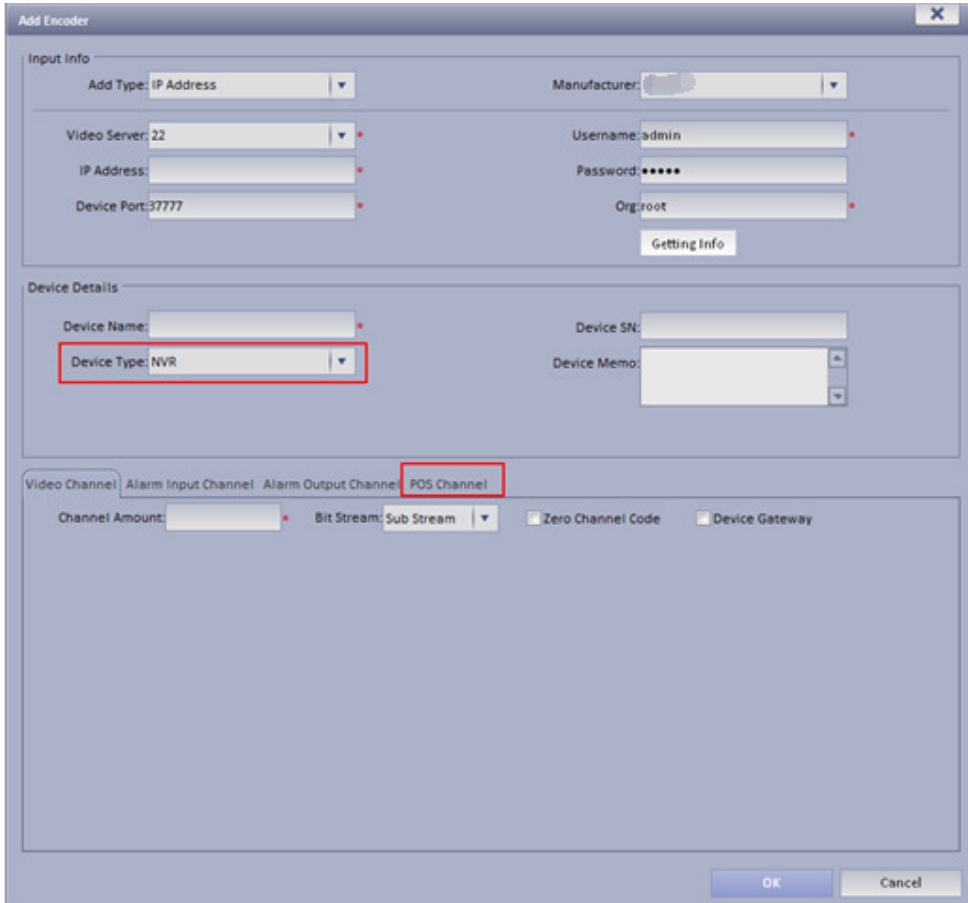

Figure 5-18

For device type, select NVR, then you will see POS tab.

5) Configure POS device parameter, click OK.

Method 2:

1) Select General>Device>POS.

2) Click Add.

System pops up Add POS box, see Figure 5-19.

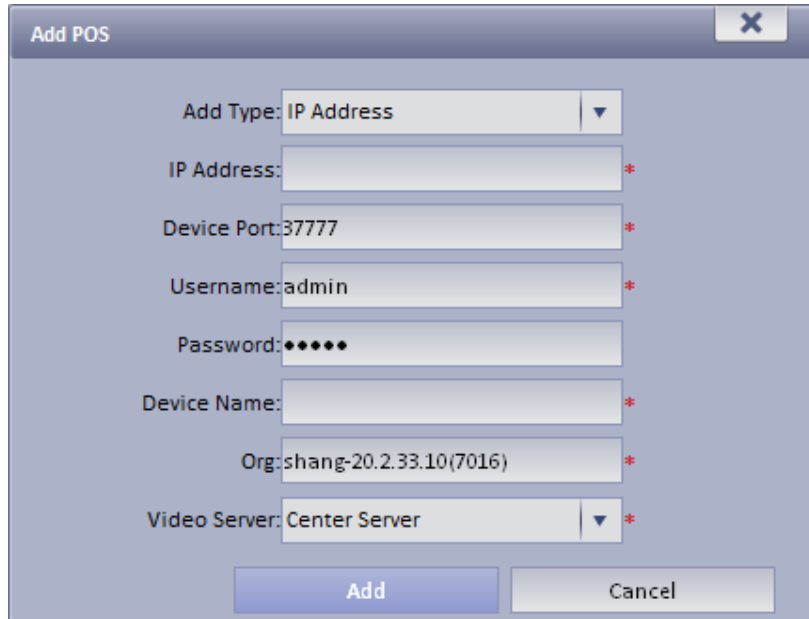

Figure 5-19

3) Enter conversion box IP address, device name, click Add. See Figure 5-20.

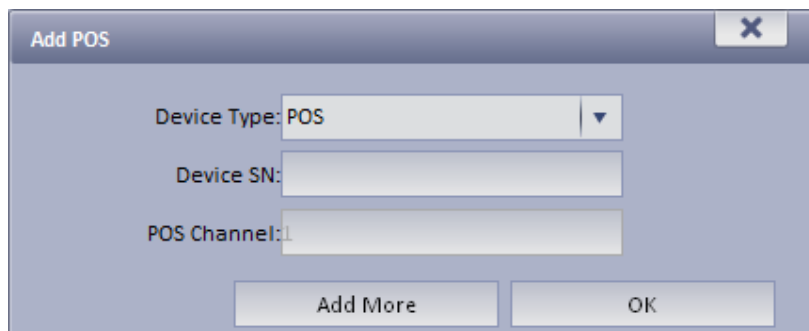

Figure 5-20

4) Enter device SN, click OK. If you want to add multiple POS conversion boxes, click Continue to Add.

5.9.2 Link POS Video Resource

- 1) Select Business>Resources Binding>POS.
- 2) Click Setup. See Figure 5-21.

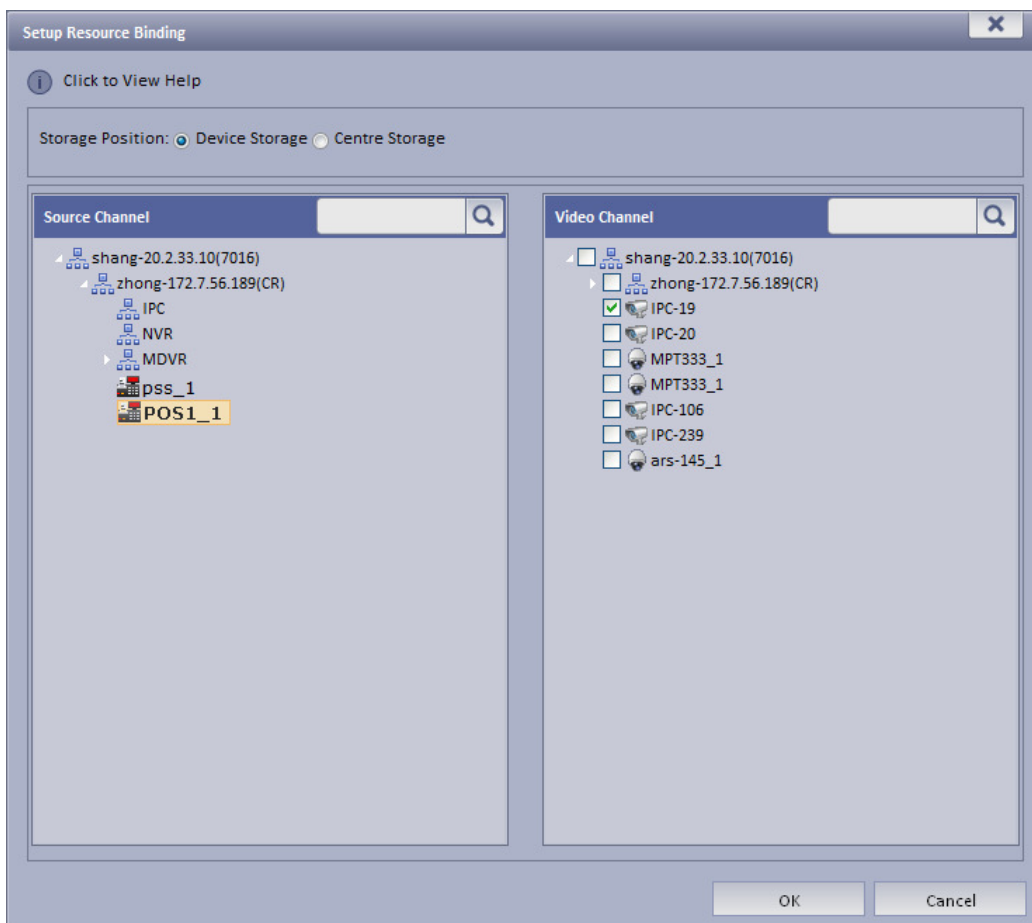

Figure 5-21

- 3) In resource channel on the left, select POS device, and select link channel on the right.

Note:

One POS device can link up to 16 video channels.

- 4) Click OK.

5.9.3 Link POS Video Resource

- 1) Select Business> Resources Binding> POS.
- 2) Click Setup.

See Figure 5-22.

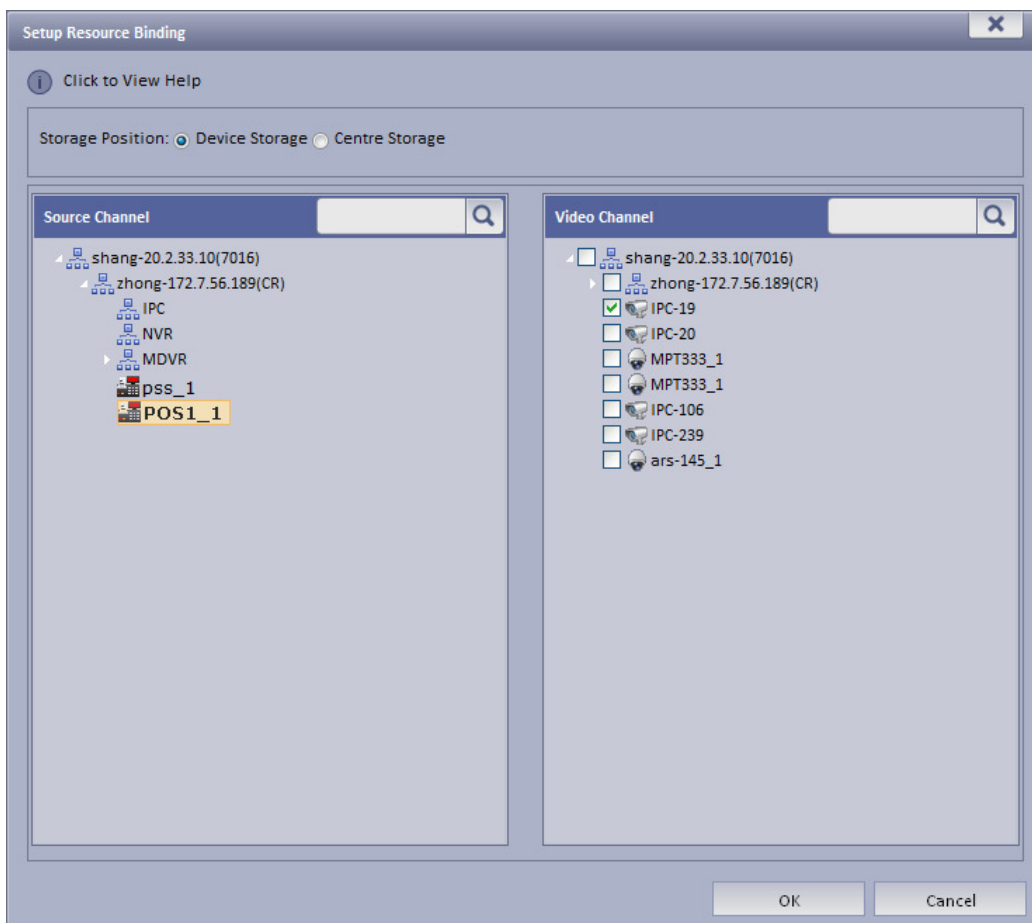

Figure 5-22

- 3) In source channel on the left, select POS device, and bind channel in video channel on the right.

Note:

One POS device can bind up to 16 video channels.

- 4) Click OK.

5.9.4 Use POS Function on Client

- 1) Login DNA7000(DSS) Client.

Figure 5-23

- 2) In Live Preview, click POS tab on the right.
- 3) If you swipe card on POS device, then it will refresh POS card record in window on the left and play linked video.

Note:

Linked video channel will all open, up to 16 channels, in self-adaptive mode. See Figure 5-24.

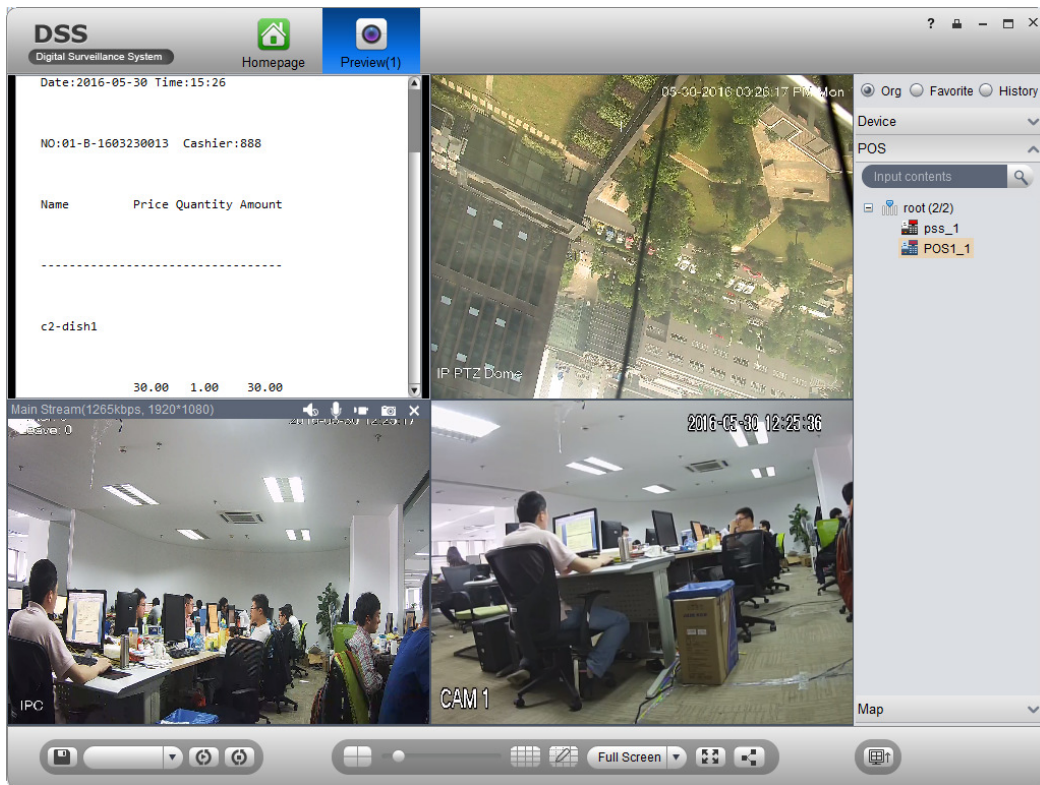

Figure 5-24

- 4) Right click POS window, select save video as task.

Then user may directly select

at the lower-left corner for touring.

5.9.5 POS Search

In POS interface, user may search POS info list and playback related record.

- 1) Click  in More Extension area.
- 2) Select search time and etc, click Search.

POS info list are shown on the left.

- 3) Double click one item of info, the linked video of the selected info will be shown on the right. (1 min before the selected time, and 5 min after the selected time), see Figure 5-25.

Note:

POS receipt linked record time can be set in Local>Record.

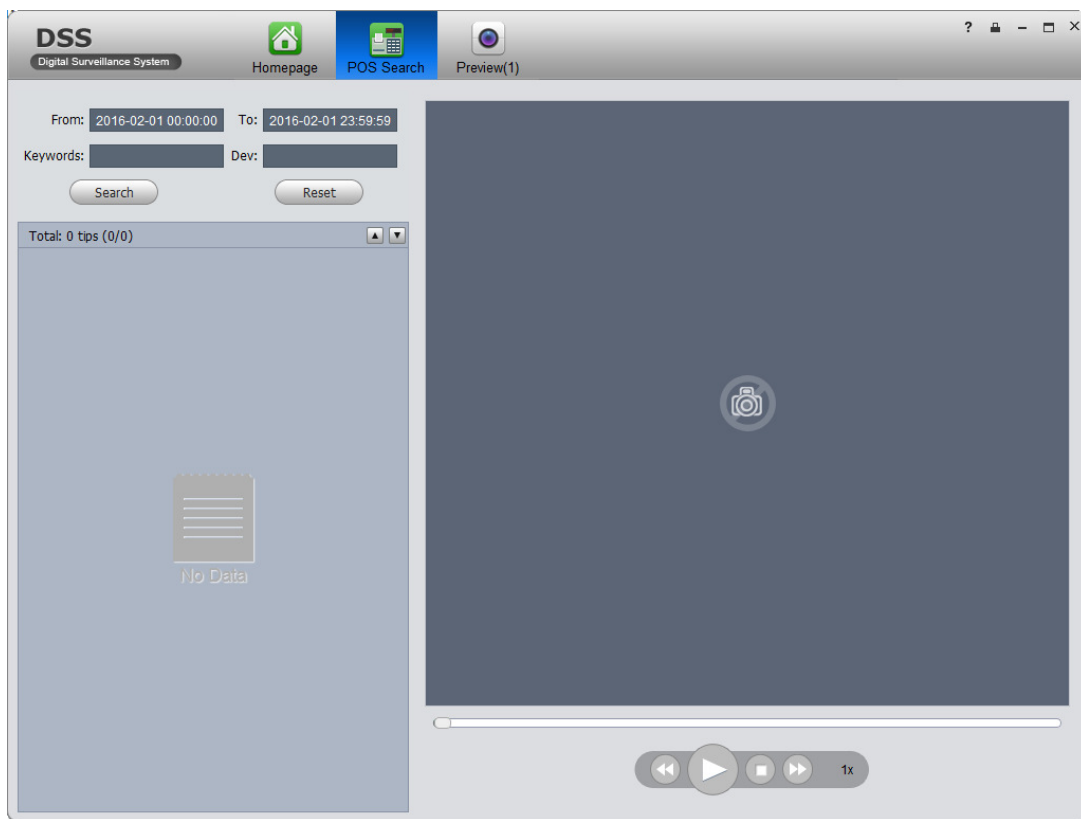

Figure 5-25

5.10 Map

- 1) In Live Preview interface, click  on the right.

Map tab shows map and hot spot map added on Manager-end.

- 2) Double click map, on the left it shows map and added devices. On the map, user may see live preview, playback and video wall.

- 3) Click  in video window to play live video. See Figure 5-26.

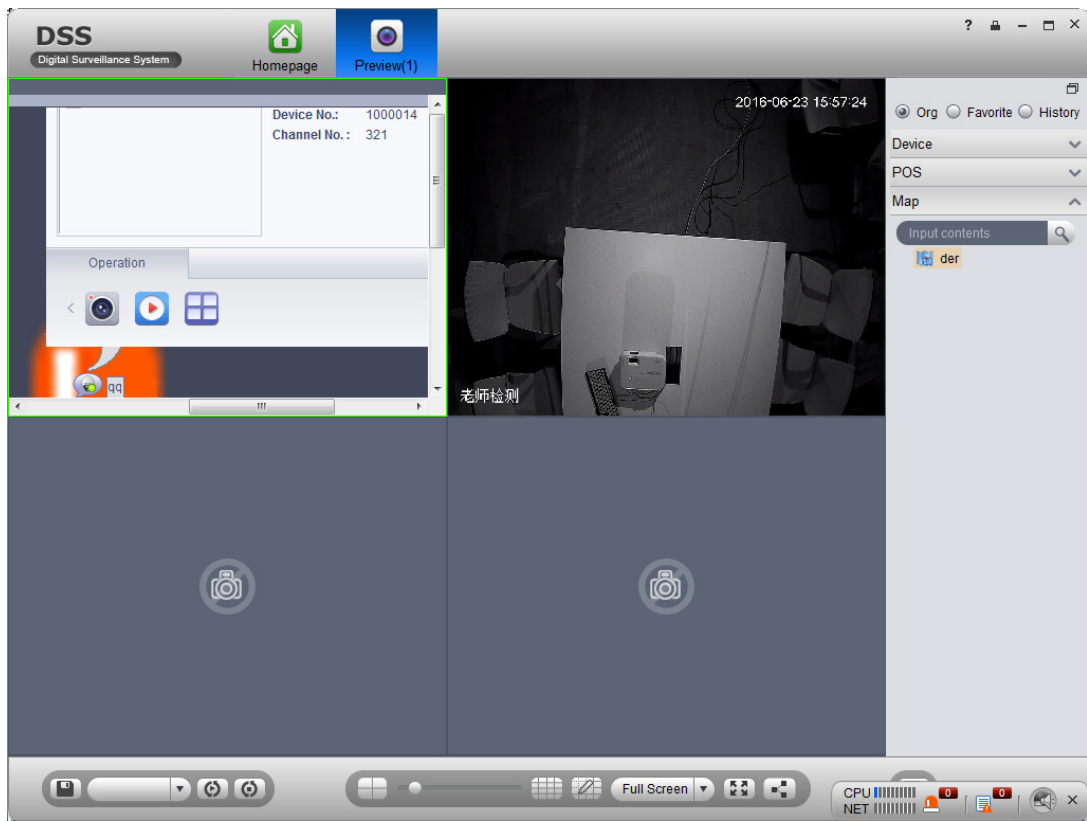

图

Figure 5-26

6 Playback

The system can search and playback record from device or center storage media. User may search for different channels, different times, and different types of record on Client, playback and download them. If there is record found, it will show different colors in date selection area.

- Device storage: Record stored in SD card on front device or in DVR, NVR. Storage plan is configured on device.
- Center storage: Record stored on NVS, or DNA7000(DSS) hard disk. For detailed config, please refer to Storage config in System Config. Before you playback record from center, please configure normal plan first. Within the setup period, the system will store record file on NVS.

6.1 Configure Storage Plan

6.1.1 Time Template

- 1) Login DNA7000(DSS) Manager.
- 2) Select Business>Time Template.
- 3) Click Add. See Figure 6-1.

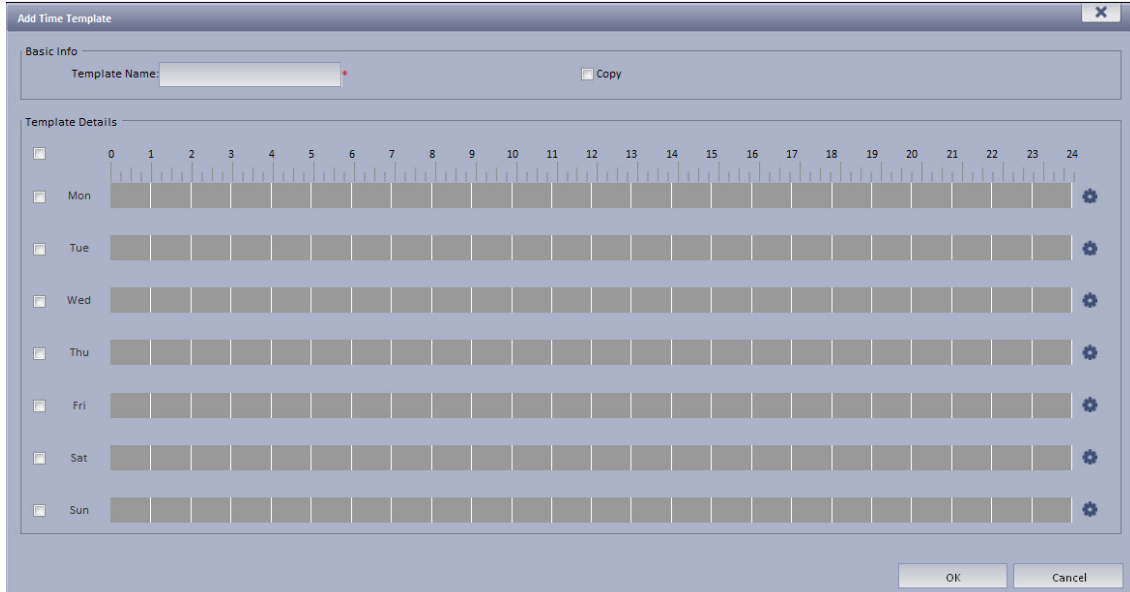

Figure 6-1

- 4) Enter template name, use mouse to draw period, as well as user may click .

System pops up period setup box, see Figure 6-2.

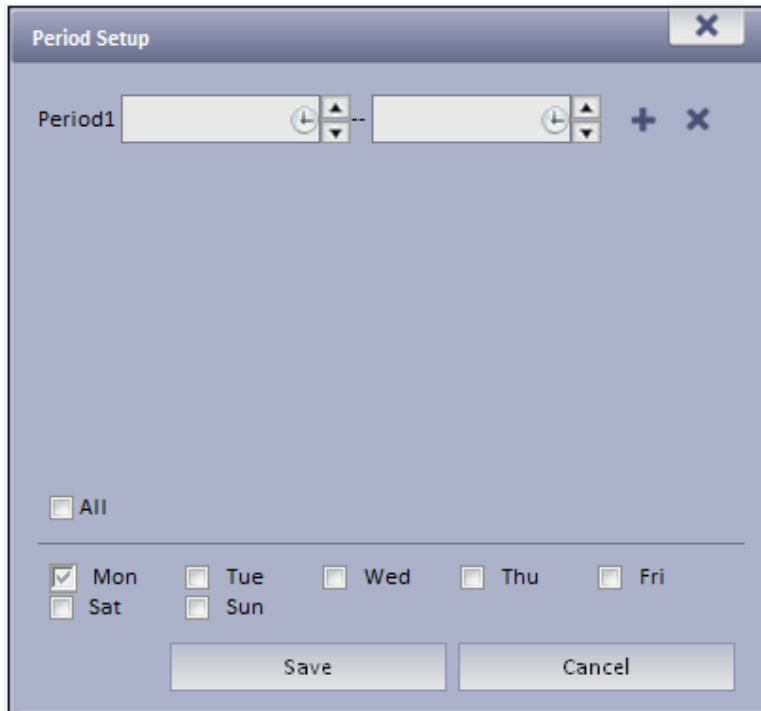

Figure 6-2

5) Click Save. See Figure 6-3.

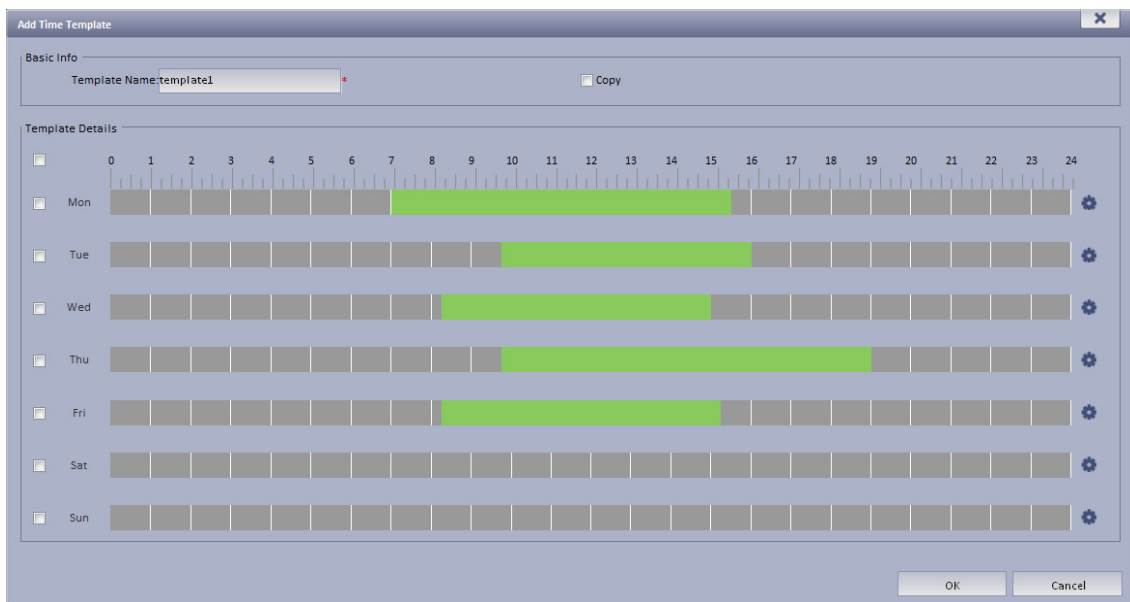

Figure 6-3

Note:

If you select Copy next to template name, and in dropdown list select existing template, then user may copy info in existing template into this template.

6.1.2 Storage Config

6.1.2.1 Add Normal Plan

1) Select Business>Storage. System displays Storage interface as in Figure 6-4.

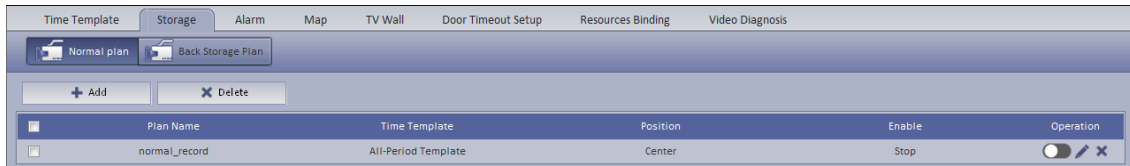

Figure 6-4

2) Click . System pops a Add Time Template box. See Figure 6-5.

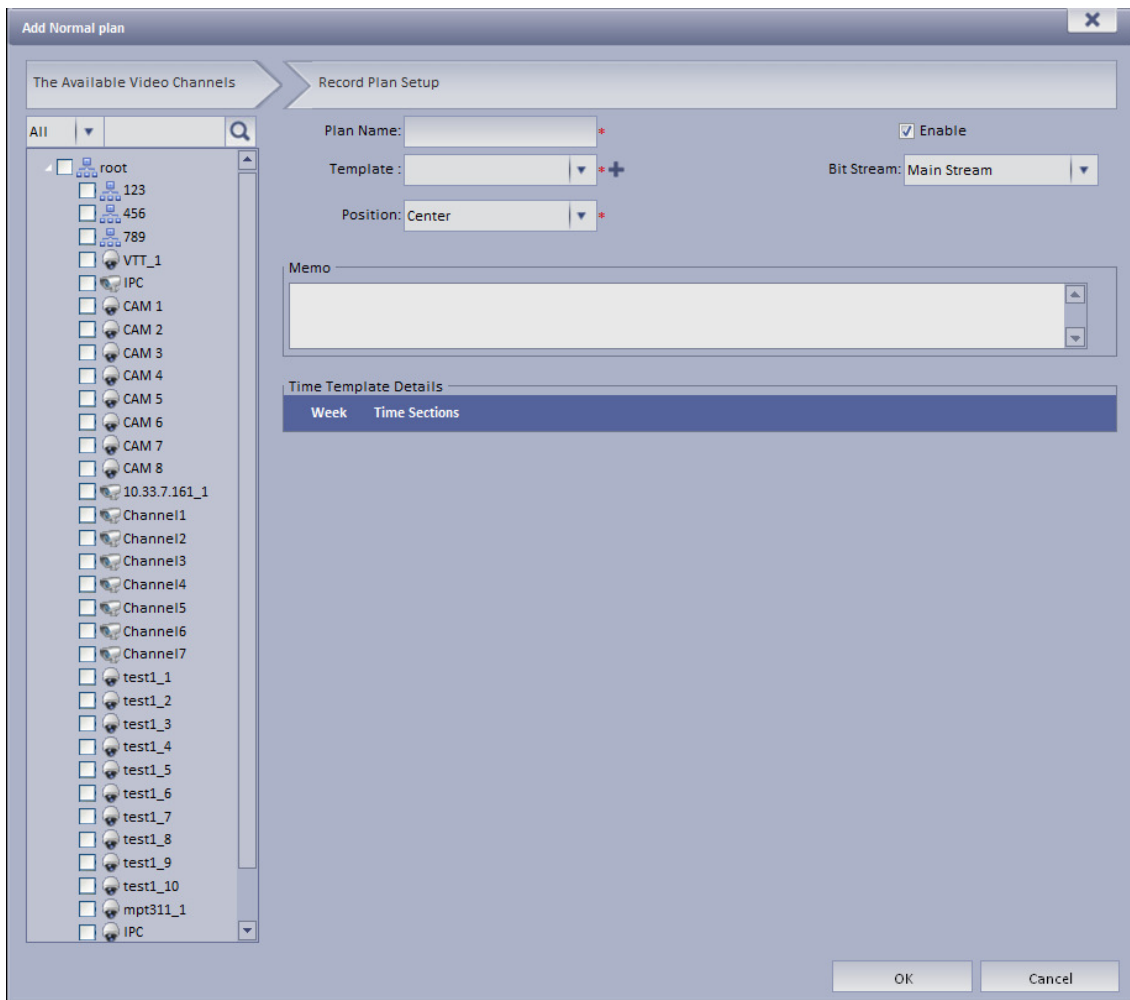

Figure 6-5

3) Select channel on the left Input Plan Name, and select Template, Bit Stream. Check Normal plan. See Figure 6-6.

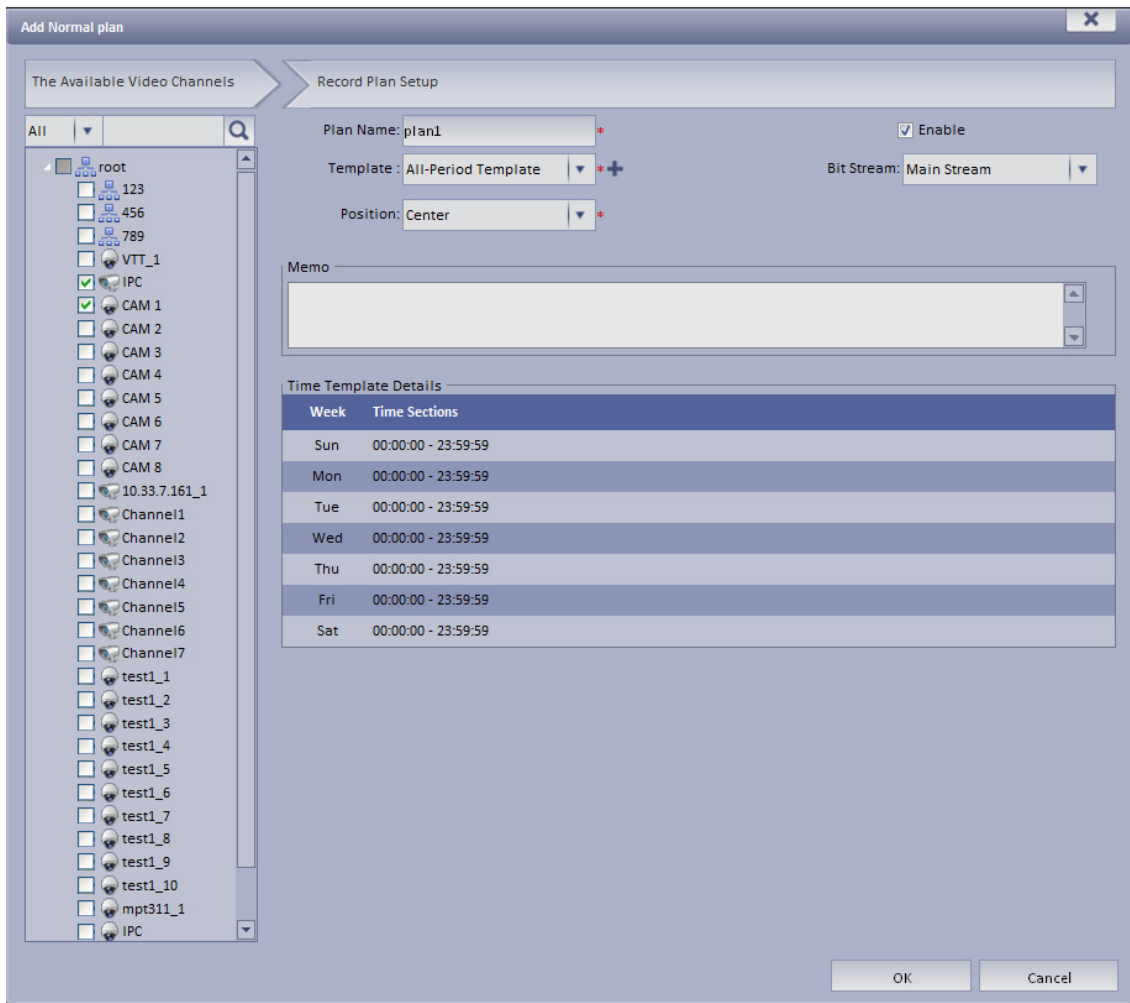

Figure 6-6

Note:

For DNA5024 device front channel, in record plan, for storage position, user may select center (store on center server) or local (store on DNA5024-carried disk).

- 4) Click OK. System displays configured normal plan.

6.1.2.2Add Back Storage Plan

The system supports back up record of the previous 3 days.

- 1) Click Back Storage Plan tab.
- 2) Click Add.
- 3) In device tree on the left, enter plan name, select time template, condition, see Figure 6-7.

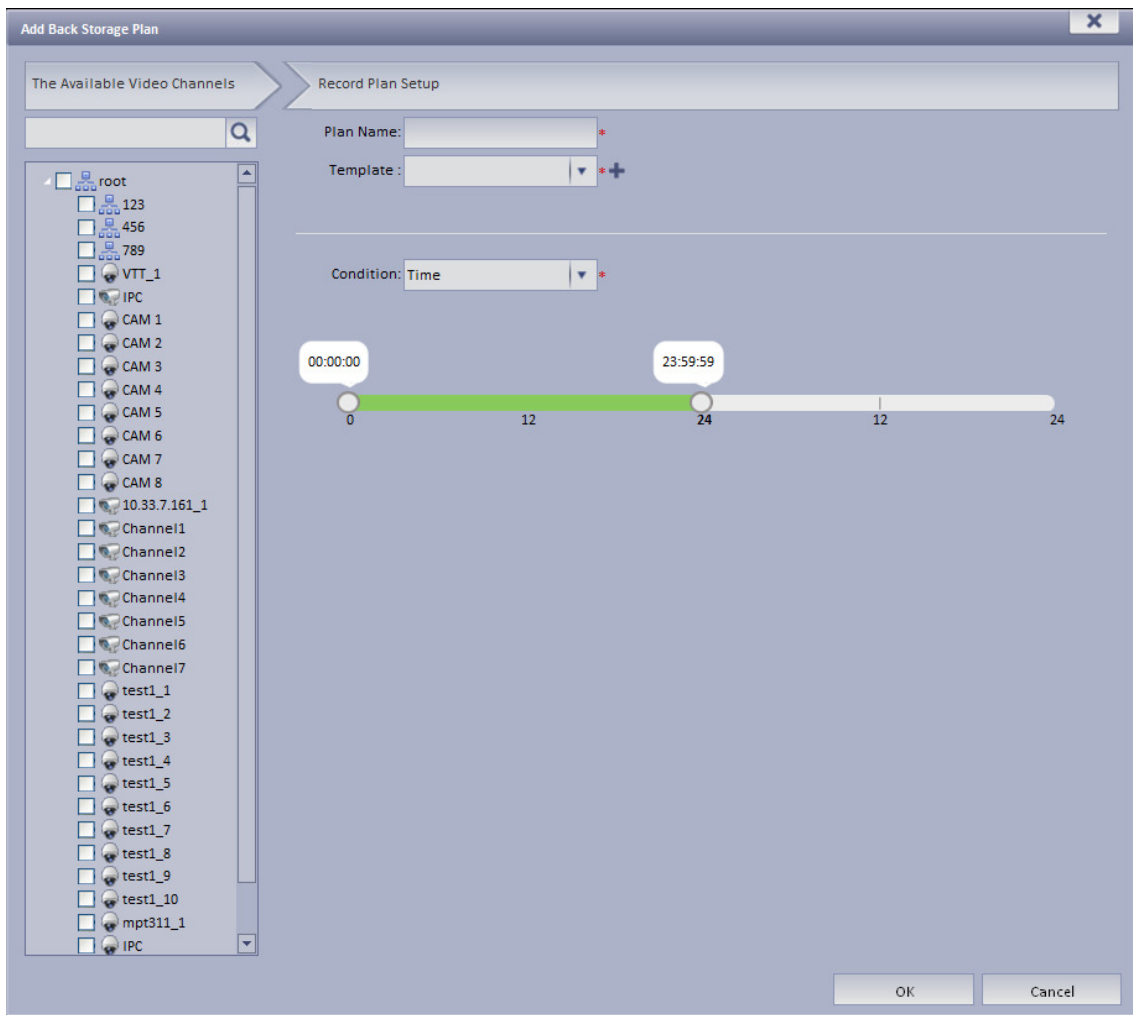

Figure 6-7

Note:

For condition, user may select time, WIFI. If you select time, set back up record time, and when the time is reached, user may back up record. If you select WIDI, when the device connects WIFI, it will auto back up record.

4) Click OK.

6.2 Playback

6.2.1 Playback

- 1) Open DNA7000(DSS) Client. In Basic area, click . System displays playback interface.
- 2) In the upper-right corner, select Device, Center, or Time Slice.
- 3) Select date, time, record type for search.
- 4) Click Search. After search is finished, channels with record will be displayed in time progress. See Figure 6-8.

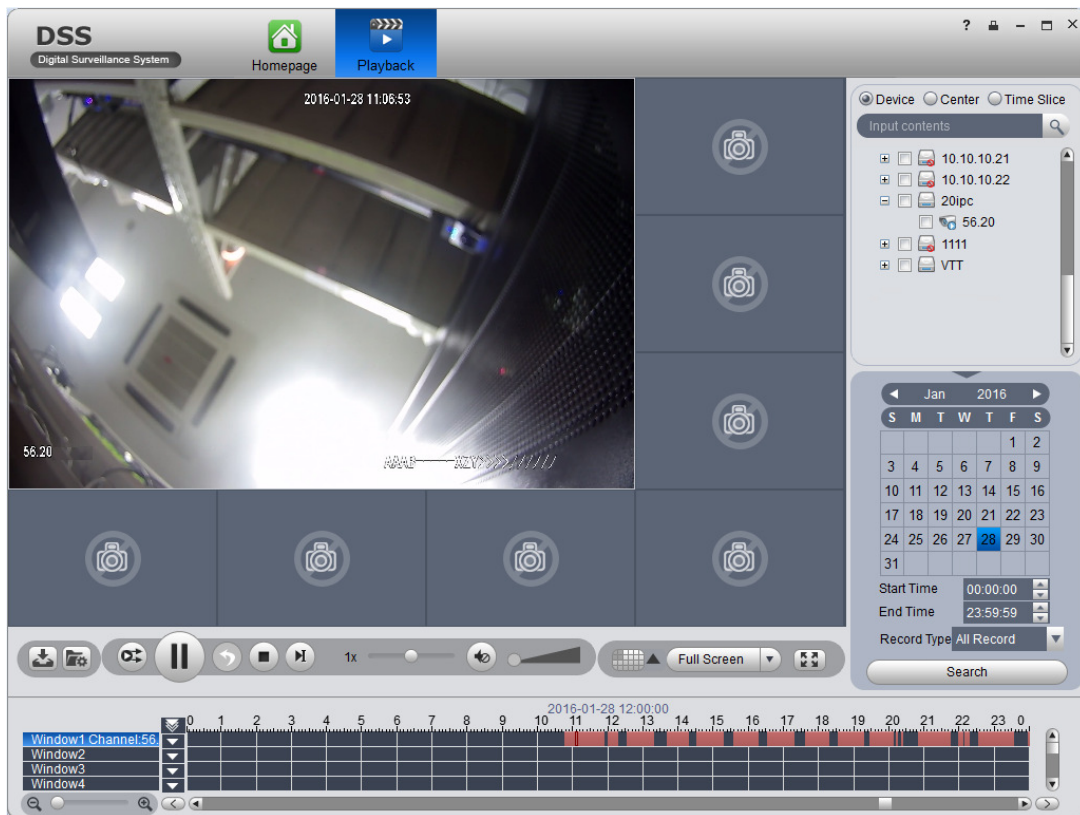

Figure 6-8

- 5) Select channel to playback, click  to play record. Or, double click time progress bar to playback record of the moment you click.
- 6) Right click playback window, select “Playback on Wall”. System pops up “TV Wall Channel” box, decode via decoder and output to wall.

Note:

Playback now supports decoders as DNA8000, DNA7500 and NVD.

See Figure 6-9.

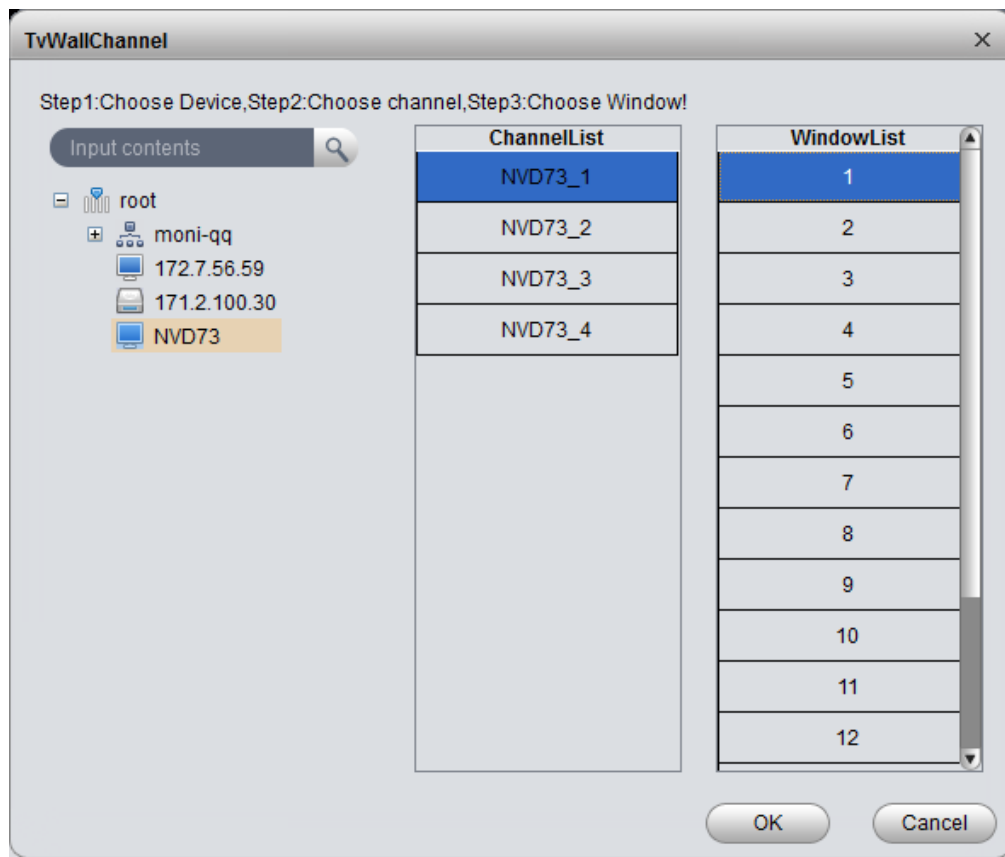

Figure 6-9

6.2.2 Intelligent Search

Warning:

Device to playback record must have intelligent search function.

- 1) In Playback interface, on the right select device channel with intelligent search function, and search for record. See Figure 6-10.

Figure 6-10

2) Click . See Figure 6-11.

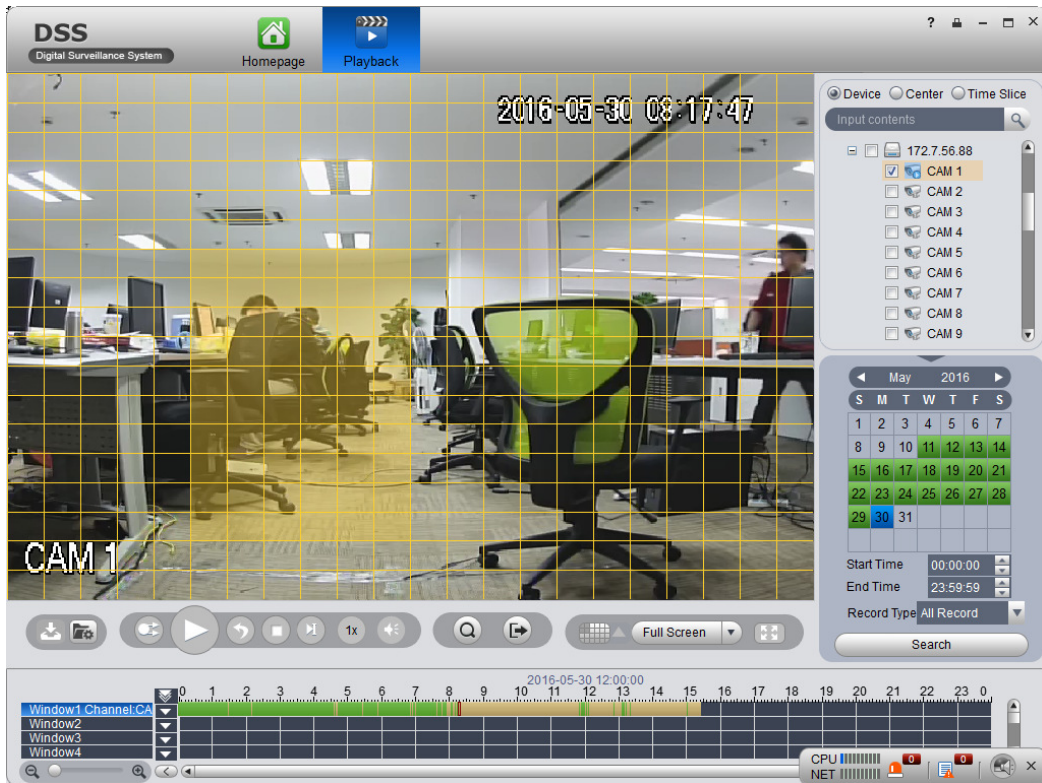
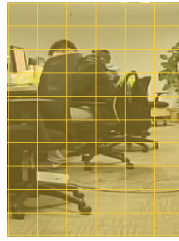
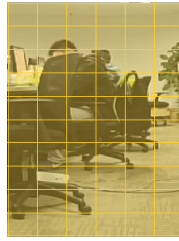

Figure 6-11

- 3) In the grid draw motion detection area , and click .

The system searches motion detection result within the area, and the playback channel is purple, see Figure 6-12.

Figure 6-12

6.2.3 Fisheye Playback Record

The system supports to playback central record in fisheye device.

- 1) Click Playback, enter Playback interface.
- 2) On the right, click fisheye device and set time, click Search.

After videos are searched, double click to open record. Right click and select video mode of fisheye to playback, such as wall mount, see Figure 6-13.

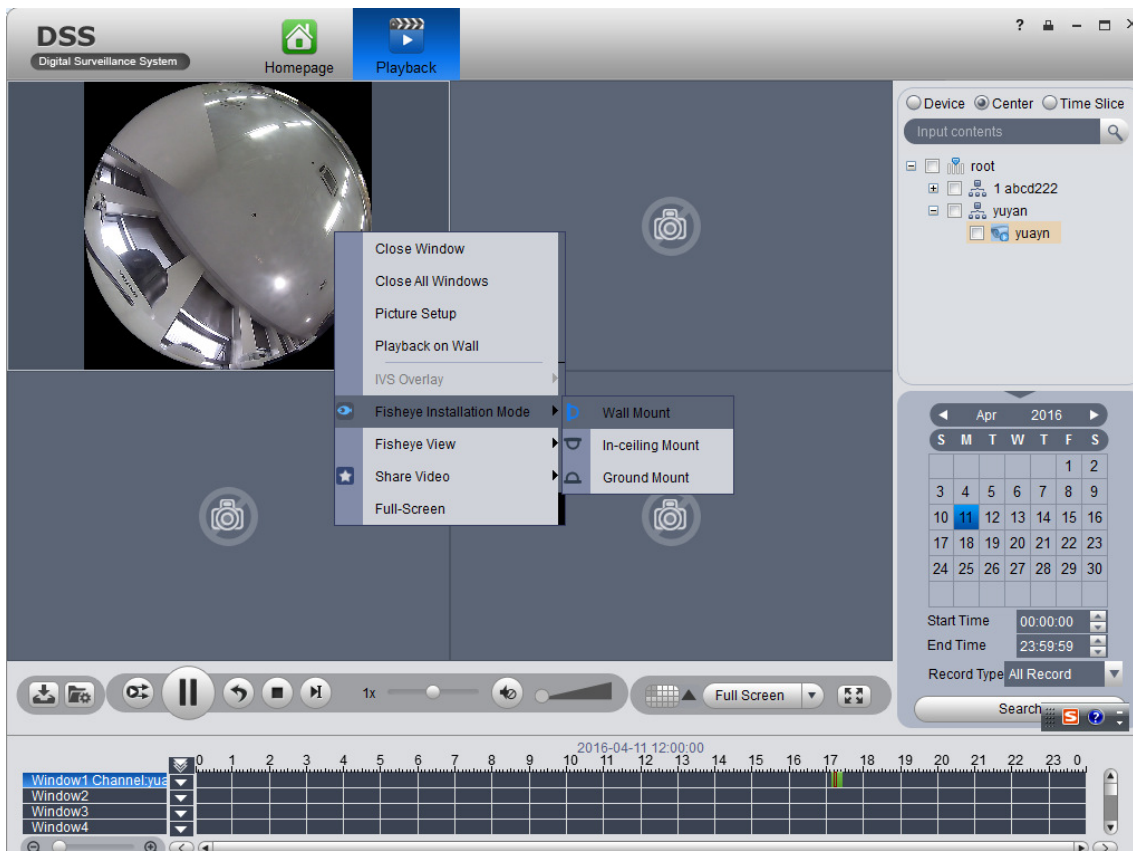

Figure 6-13

- 3) Select wall mount mode, right click Fisheye View and select split mode, such as 1+2 mode. See Figure 6-14.

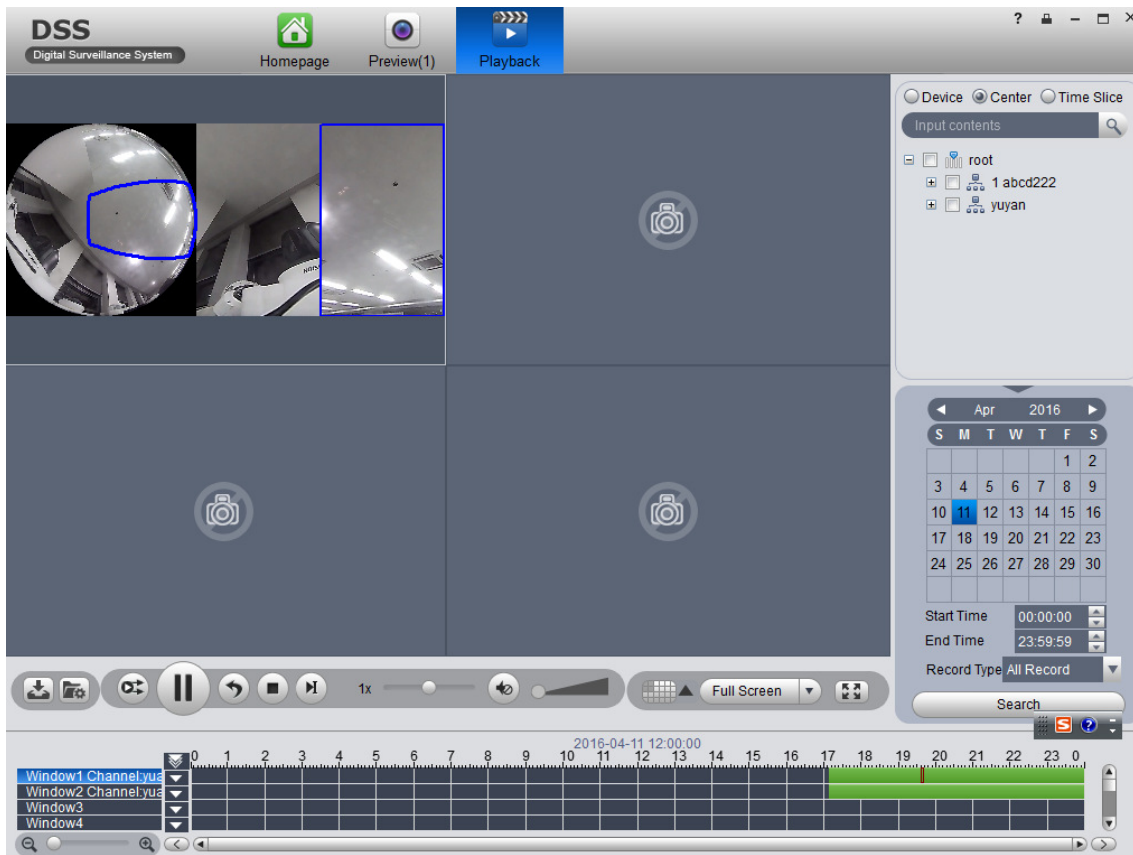

Figure 6-14

You also can drag small block on fisheye to rotate video window on the right.

6.2.4 Playback by Time Slice

Warning

Time Slice function is for record store in center only, make sure record has been ready.

System Support Center recording will query the video window period by the average number of chips, and displays the corresponding period of the video in each window.

- 1) In the Playback screen at the top right, select time slice.
- 2) Select one channel, period for search, click Search.

The system will playback video corresponding period in each window. See Figure 6-15.

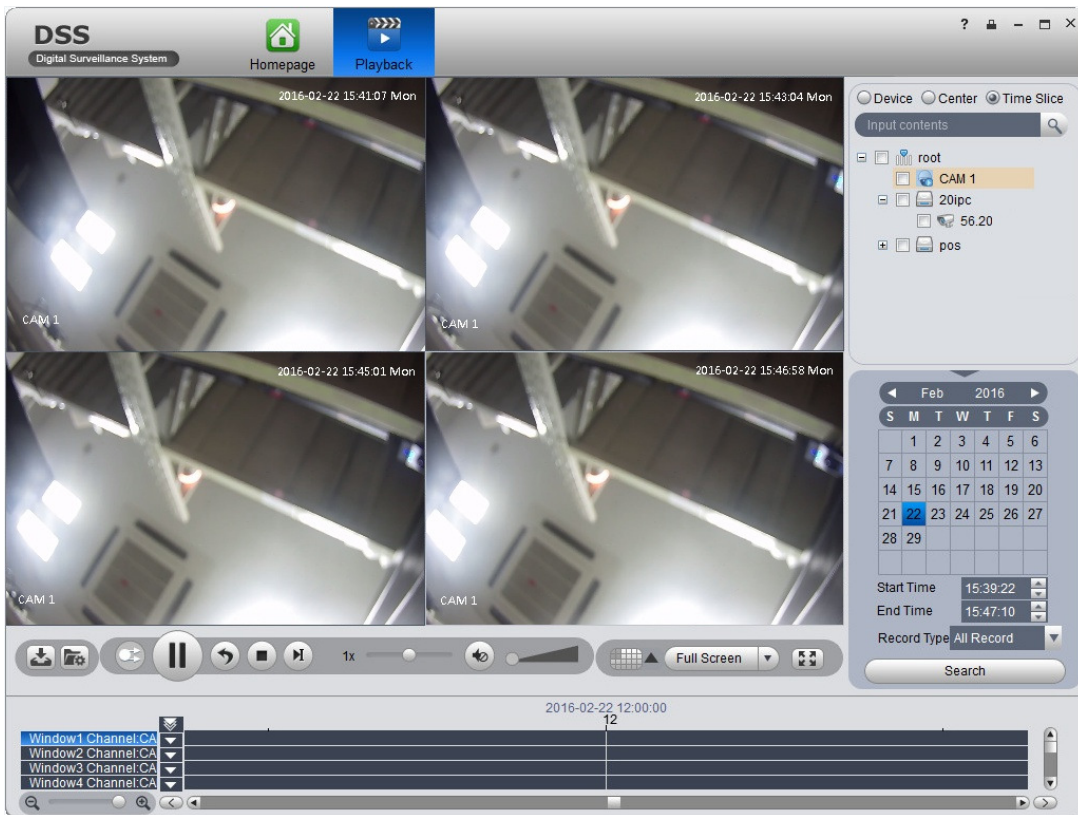

Figure 6-15

6.2.5 Mark Record

Via marking record, user may create bookmark in designated record.

To mark record:

- 1) Click  in Playback interface. System pops up a Add Mark box

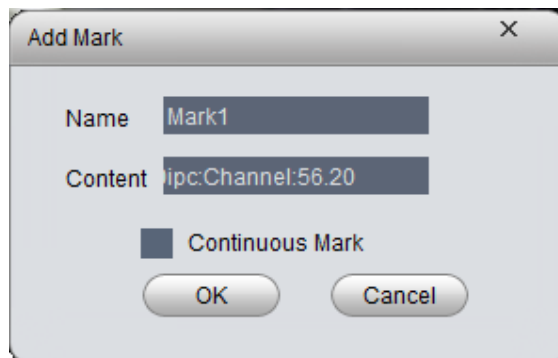

Figure 6-16

- 2) Input Name and Content, click OK. System pops up box saying mark successfully. Select Continuous Mark to continuously mark current record.
- 3) Click  in playback window. System pops up a Mark Manager box .

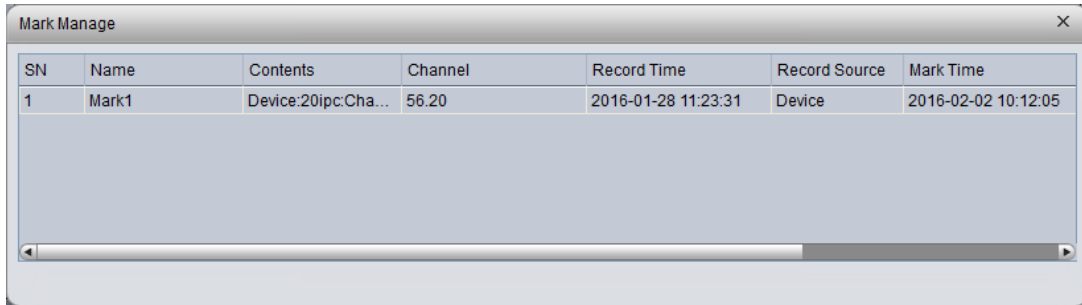

Figure 6-17

Select record, click ,  and , you may playback, delete and edit the record. For marked record, it displays in progress bar in playback window, as in Figure 6-18. Click , user may play marked record file.

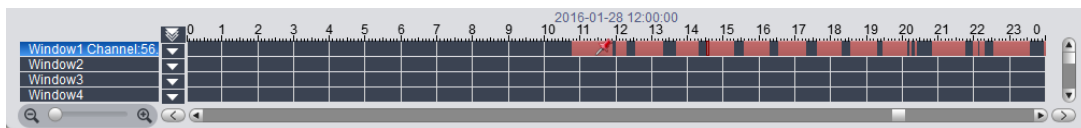

Figure 6-18

DNA7000(DSS) Client supports search, playback, edit and delete marked record.

If you have marked record, user may quickly search record with the mark, and you also can playback, edit and delete the record. Please refer to Ch. 6.2.3.

To search marked record:

- 1) In Extension area, click  Record Mark. System displays Recrd Mark interface.
- 2) In device list, select channel, time, and input mark name.
- 3) Click Search Mark. System shows search result, see Figure 6-19.

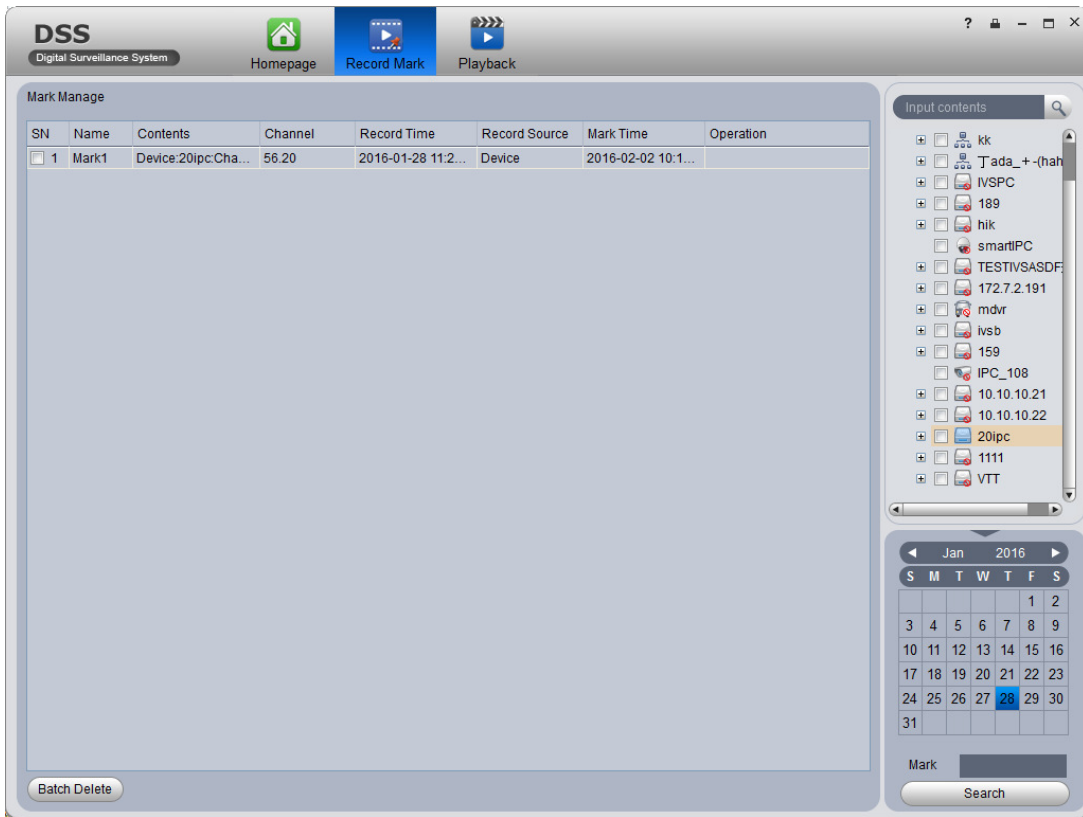

Figure 6-19

4) Check multiple marked records, and click  to delete checked records.

Click  to play record.

Click  to delete record.

Click  to edit.

6.2.6 Record Lock

Note:

User may only lock record which is recorded half an hour ago.

1) In time bar in Record Playback window, right click time you want to lock record start at. See Figure 6-20.

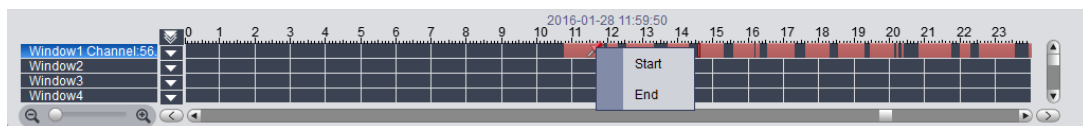

Figure 6-20

2) Fill in record parameter, click Lock.

- 3) If you search again, you will see blue color in progress bar which is the locked record. See Figure 6-21.

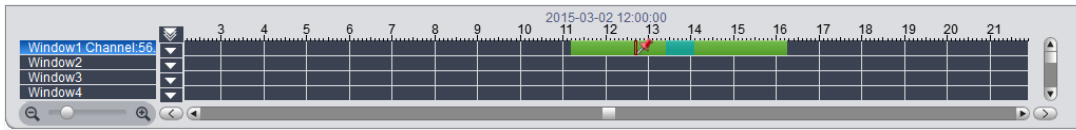

Figure 6-21

Note:

When disk is full, ss will not overwrite locked record. SS is responsible for record storage, playback, download.

All of locked records can be search in Record Lock interface.

- 1) Click Record Lock in Extension area. System shows Record Lock interface.
- 2) In device list, select Channel, Start Time, End Time and Enter Lock Reason. Click Search to search lock record. See Figure 6-22.

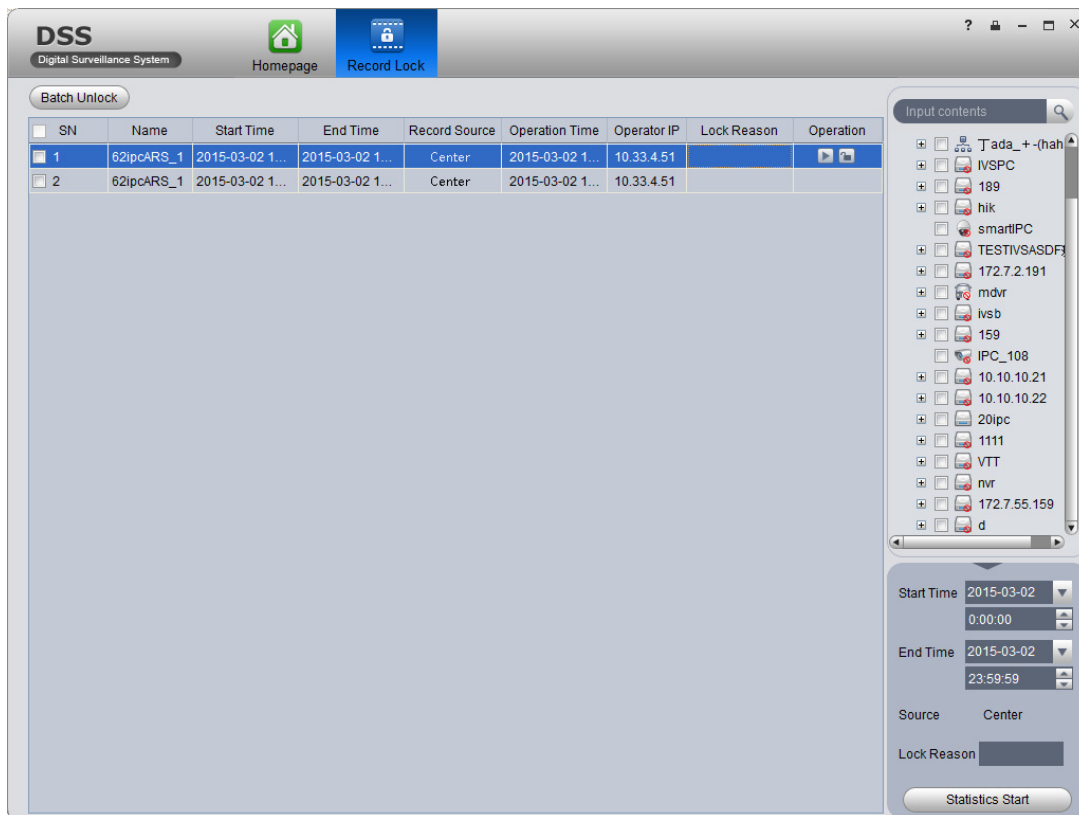

Figure 6-22

- 3) Select channel, click  to unlock multiple records at once.

Click  to play record.

Click  to unlock record.

6.2.7 Download Record

The system supports the playback of video downloaded and saved to a local PC.

- 1) Click  above playback window or click . See Figure 6-23.

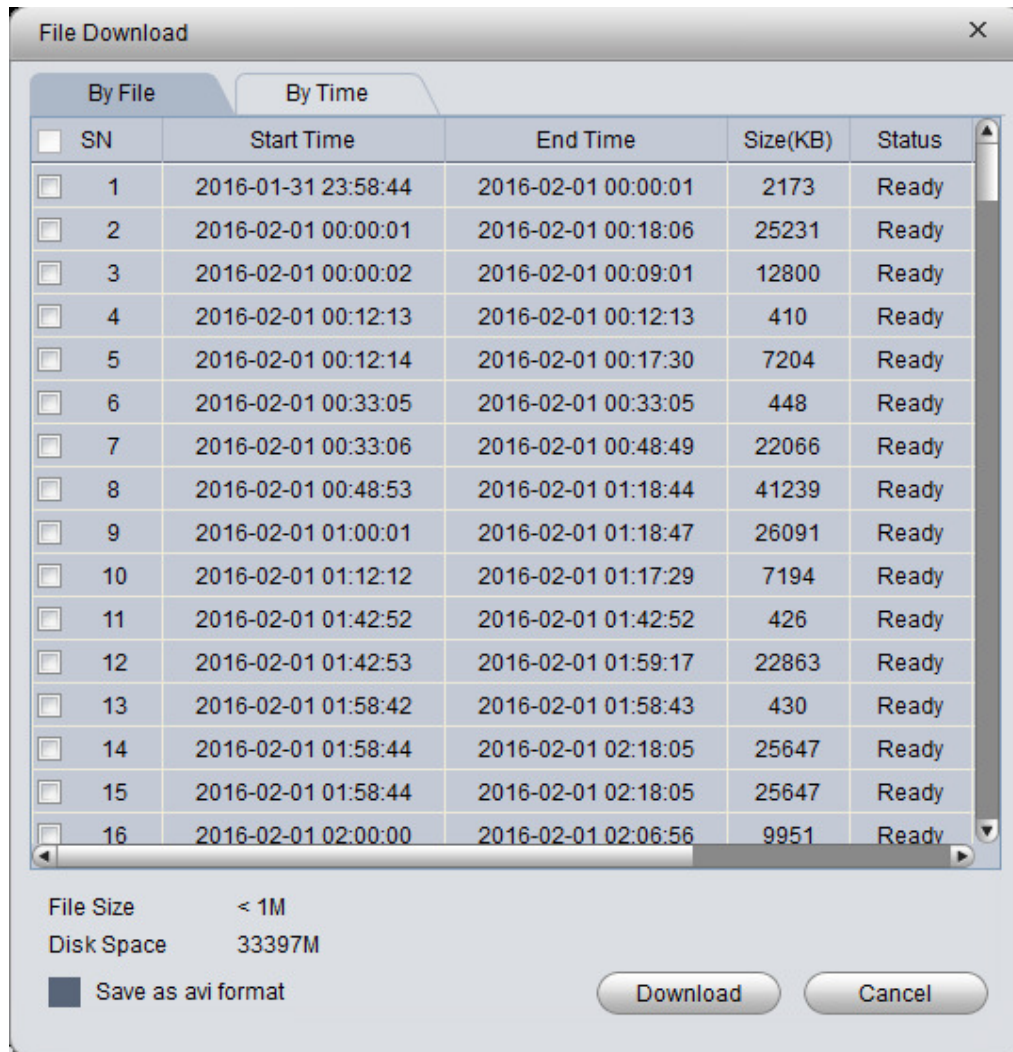

Figure 6-23

- 2) Check the file to be downloaded, select Download grounds , enter Comments , and click Download.

The system starts downloading the file, Download Status to downloading. User may also click download time tab, select the time period, by time period download video.

- 3) Click  in Record Playback interface. See Figure 6-24.

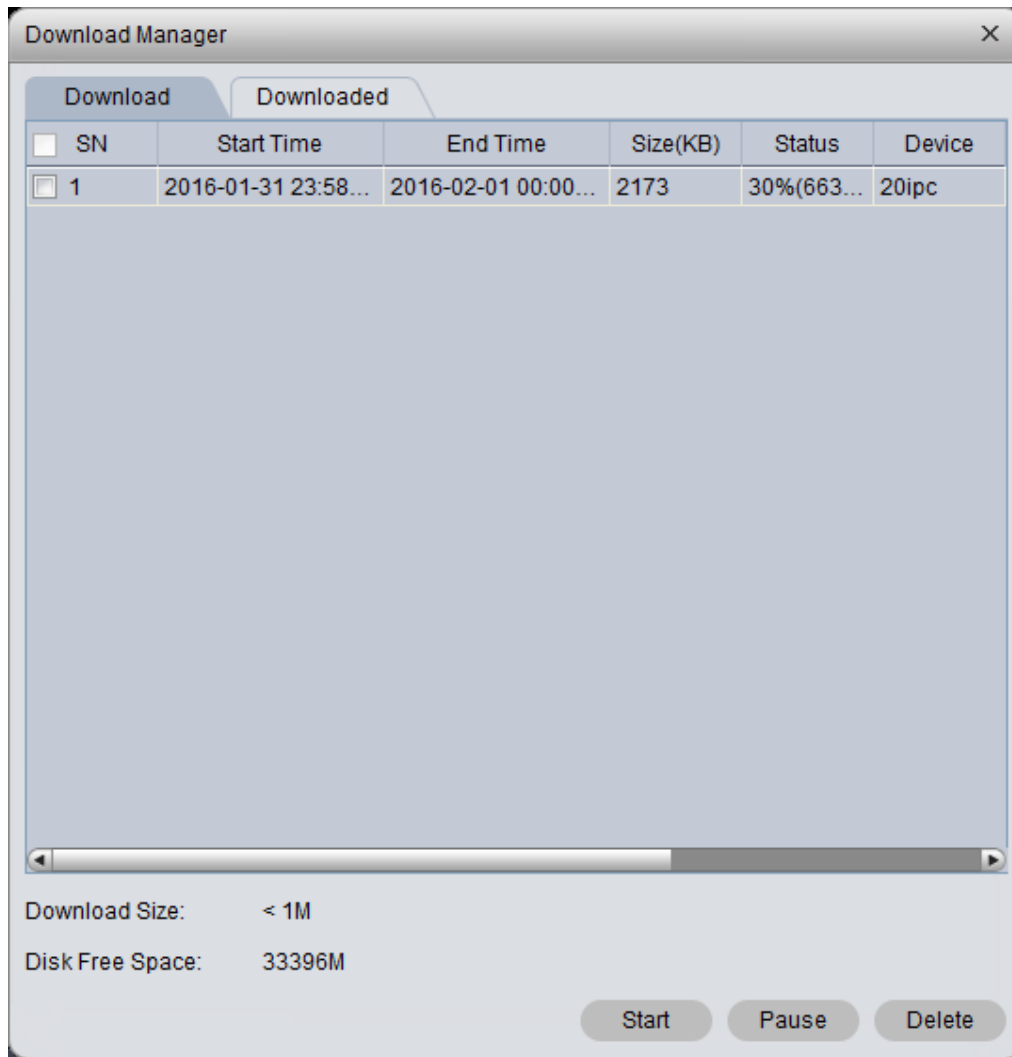

Figure 6-24

User may view the download progress; user may check the video files being downloaded pause download and delete the file being downloaded.

7E-Map

Before user may use E-map function, you must configure type of map on DNA7000(DSS), including raster map, Google, Google offline map, while you must drag video device, ANPR device, alarm device onto map so that user may use E-map function on Client. E-Map supports alarm prompt, video preview and playback.

Note:

- Rater map:

Show one picture, which is suitable of indoor environment. Place camera at a fixed place, such as parking lot. Server used raster map as default.

- Google:

Google online map, Client accessing Google map requiring network accessibility of Google Map. Via online Google map, it shows the entire city on map with zooming function.

- Google offline Map

Google offline map, by distributing map on other server, it allows network accessibility between our Client and Google Map offline server. So user may access Google offline map with the same functions as online map.

7.1 Raster Map

7.1.1 Select Map

- 1) Select Business>Map.
- 2) Click config. See Figure 7-1.

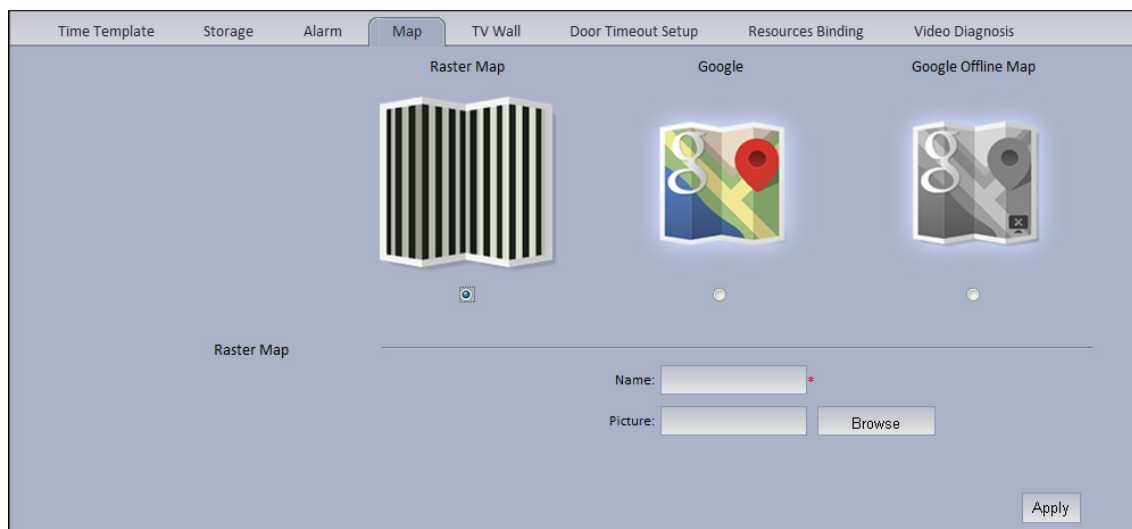

Figure 7-1

- 3) Select map type to set, click Apply.

7.1.2 DNA7000(DSS) Manager Map Config

DNA7000(DSS) Manager supports to add video device, access control device, video intercom device and etc.

- 1) Login DNA7000(DSS) Manager.
- 2) Select Business>E-map. See Figure 7-2.

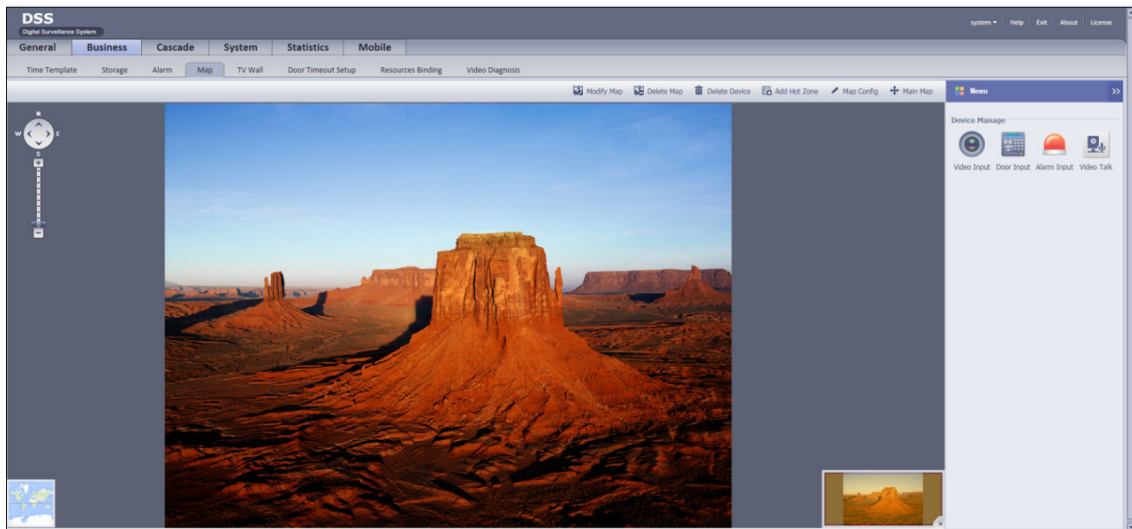

Figure 7-2

Note:

Hot zone: To add a hot zone on map, click Add Hot Zone, then system will auto link to hot zone map.

- 3) Drag device under Video Input tab on the right onto map. See Figure 7-3.

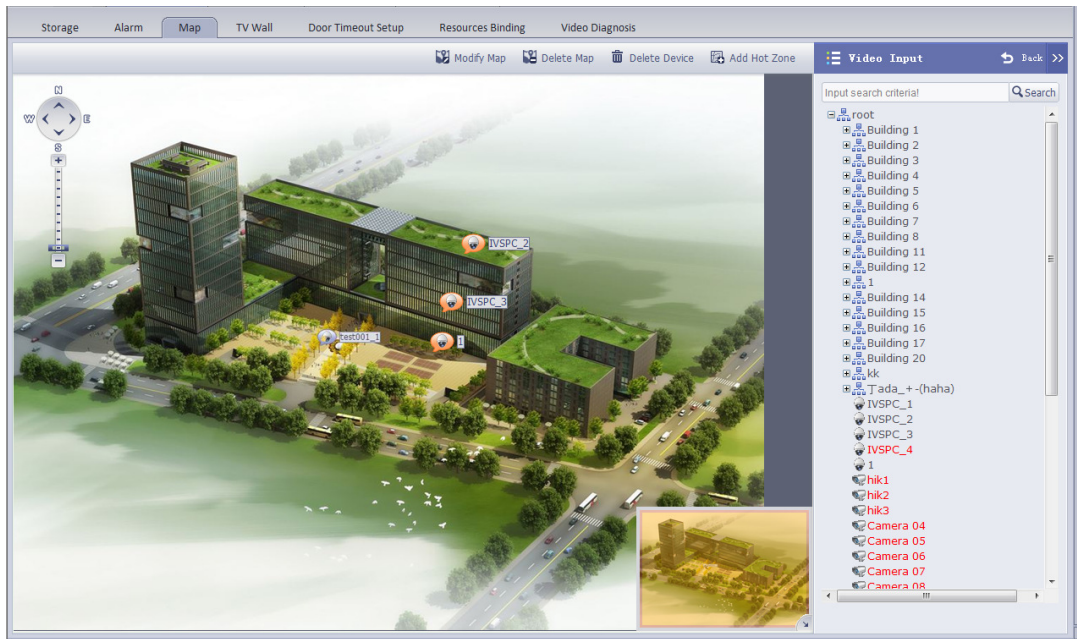

Figure 7-3

Font color in Video Input device list:

- Red: this channel has not configured on map.
 - Grey: this channel has been added on map.
- 4) Drag device under Door Input, Alarm Input and etc. onto the map. Config of map is complete.

7.1.3 DNA7000(DSS) Client Map Function

- 1) Login DNA7000(DSS) Client.

- 2) Click  in Basic Function area. See Figure 7-4.

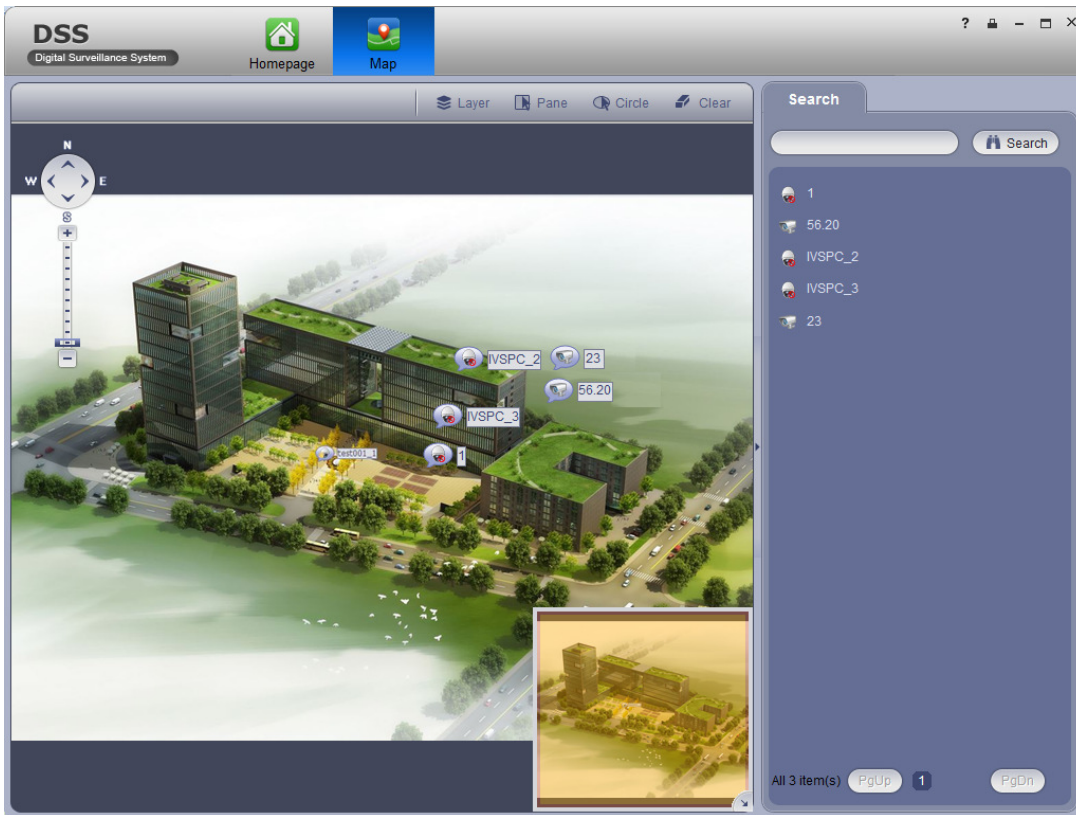

Figure 7-4

- 3) On the map, pane or circle device you want to select, click Open to see live preview of the device. See Figure 7-5.

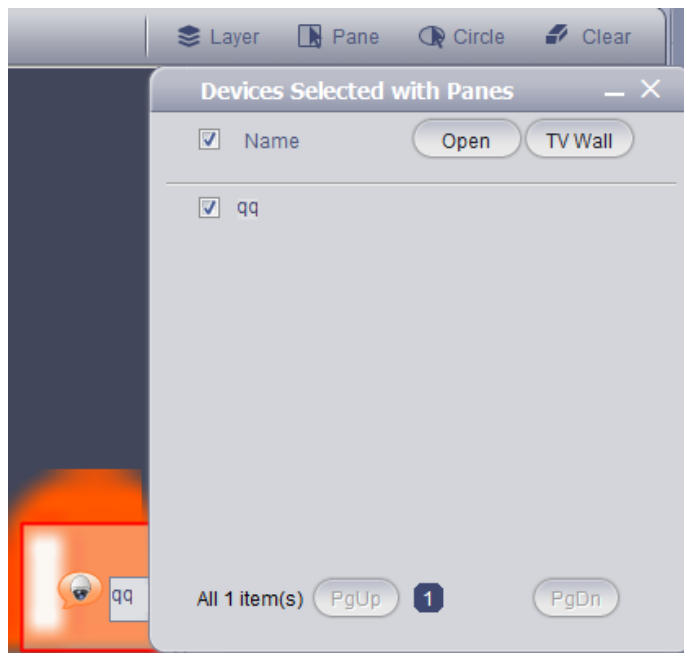

Figure 7-5

4) Client device under Search tab, or directly click device on map.

Device info are shown on map, such as channel name, device no. and channel no.

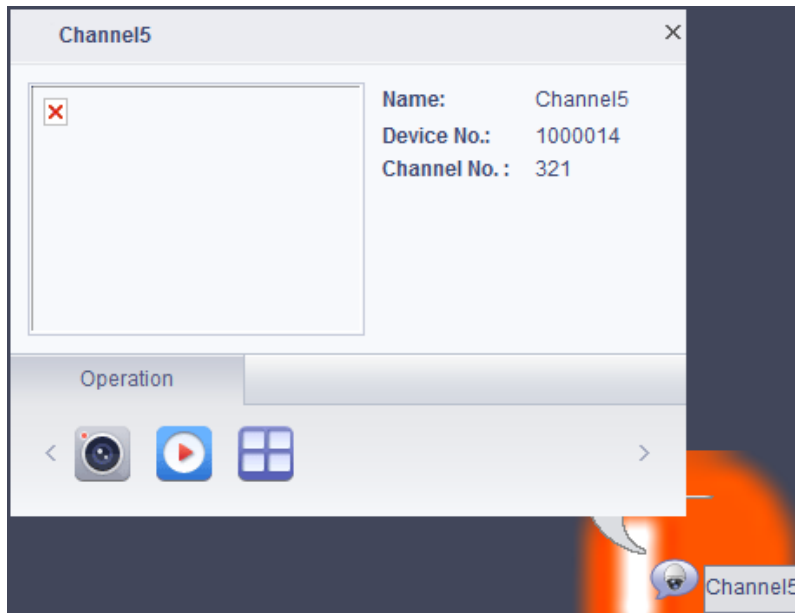

Figure 7-6

Parameter	Note
Device Operation	 <p>Open live preview of this channel. When you have live preview, the system supports local record, talk, snapshot and audio.</p>
	 <p>Playback.</p>
	 <p>Output this channel to video wall.</p>
	 <p>Cancel alarm.</p>
	 <p>Unlock.</p>
	 <p>Call access control device.</p>
	 <p>View unlock record.</p>
	 <p>Announcement.</p>

Parameter	Note
Peripheral Search	Search peripheral of this channel for video channel and ANPR channel.

- 5) Click , open Video to open live preview, see Figure 7-7.

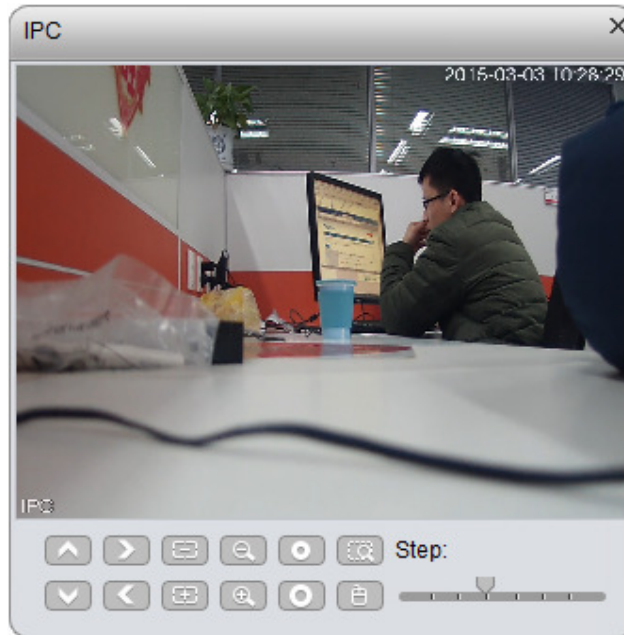

Figure 7-7

- 6) Click , configure playback time and storage type. User may search playback record. See Figure 7-8.

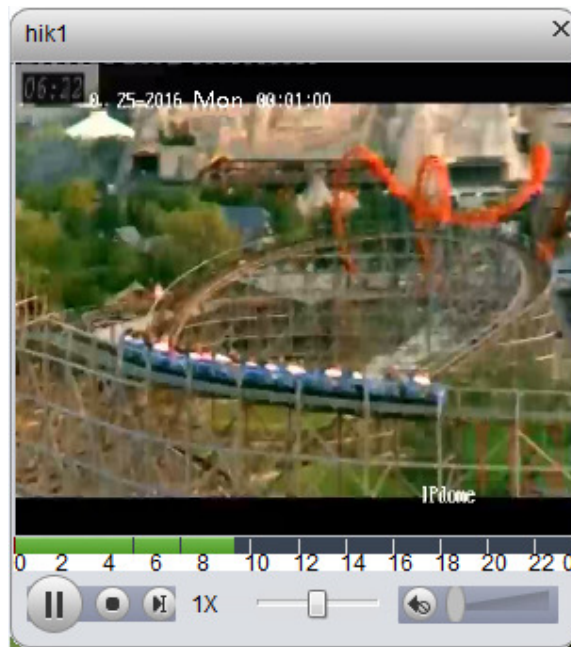

Figure 7-8

- 7) Click , user may select via Preview window decode and output video to video wall, as well as select TV wall layout to output.
- Select Preview window, see Figure 7-9.

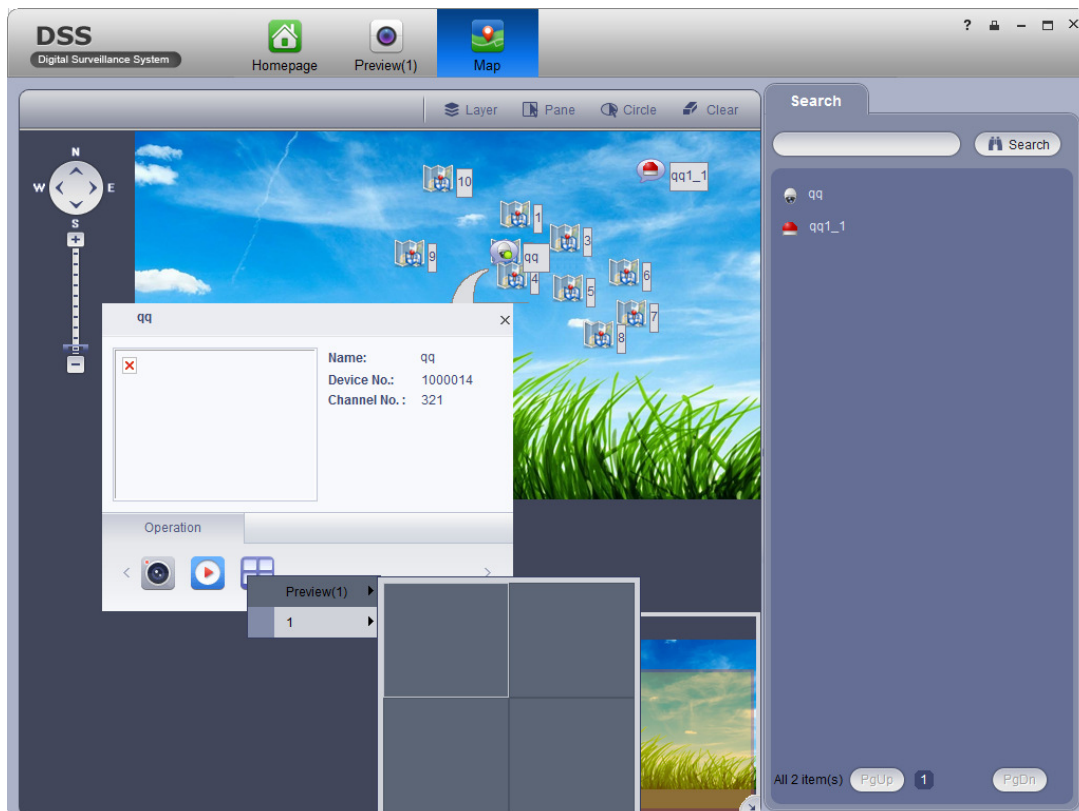

Figure 7-9

The Client supports 4-split, such as select window 1 in live preview, then the first window in Live Preview plays channel video. See Figure 7-10.

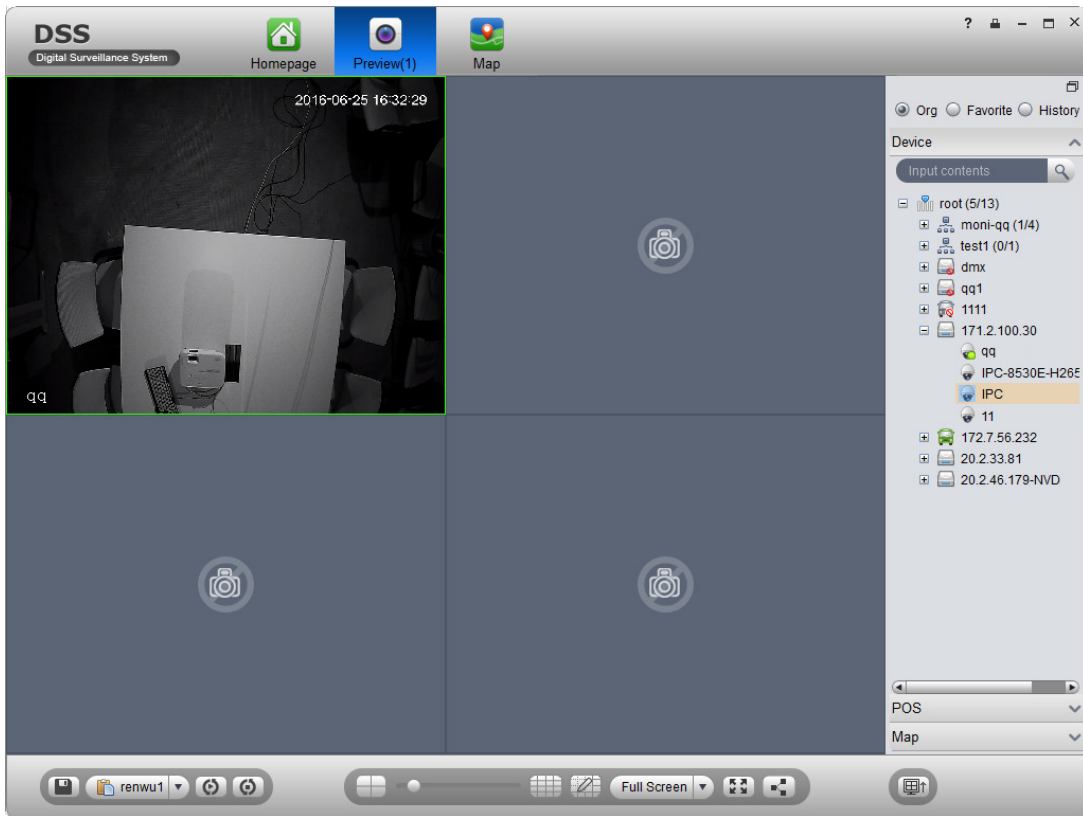

Figure 7-10

- Select TV wall task, output to video, see Figure 7-11.

Figure 7-11

7.2 Google, Google Offline Map Config

7.2.1 Select Map

Google and Google offline map have similar configuration steps, so here we make Google offline map as an example.

- 1) Select Business>Map.
- 2) Click config. See Figure 7-12.

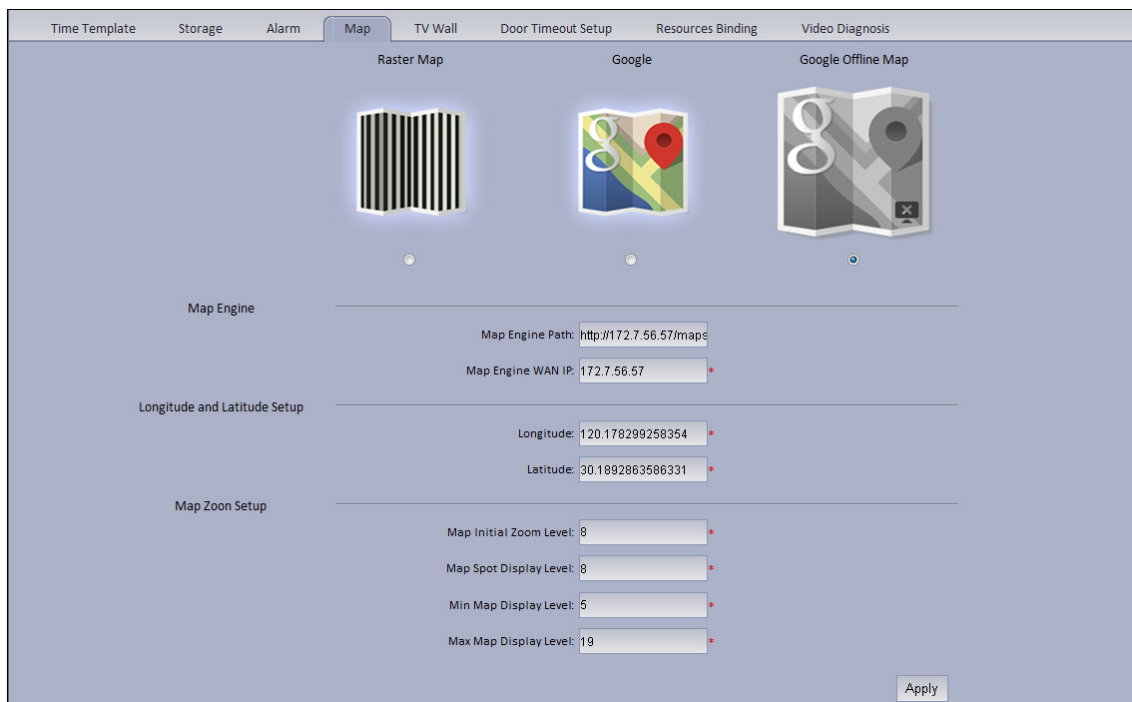
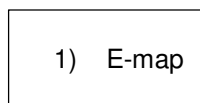

Figure 7-12

- 3) Select Google offline map, and click Apply.

7.2.2 DNA7000(DSS) Manager Map Config

- 1) Login DNA7000(DSS) Manager.

- 2) Select Business>.

- 3) Drag device channels under video device, alarm input tabs onto map, see

Figure 7-13.

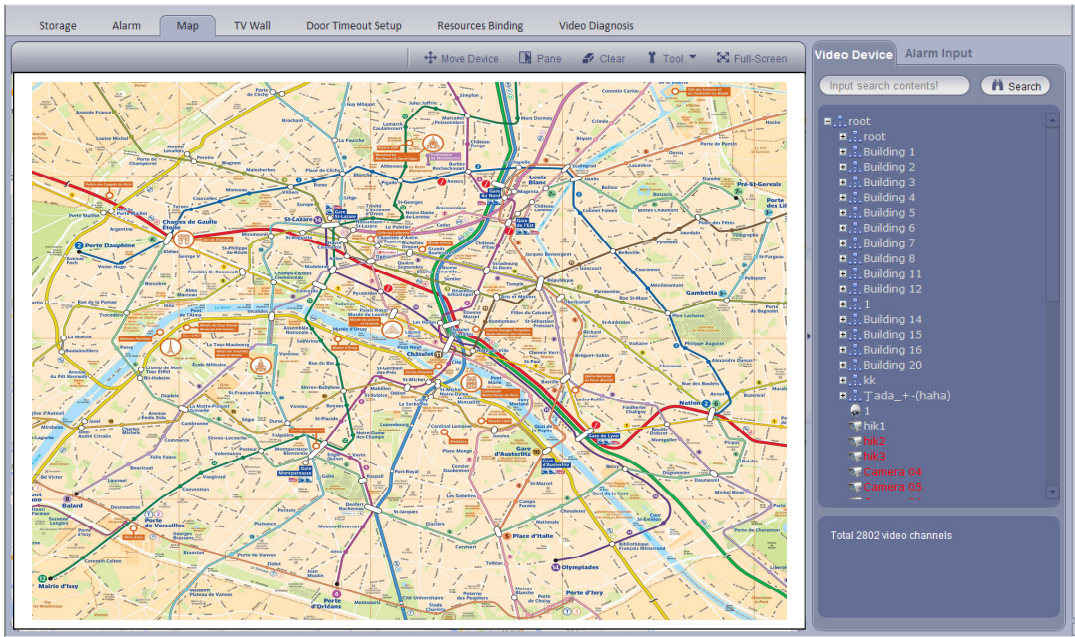

Figure 7-13

Parameter	Note
Move Device	Click to move device on map.
Pane	Select device via pane.
Clear	Clear pane selection on screen.
Tool	<p>Include distance, side measuring, mark and reset.</p> <ul style="list-style-type: none"> ● Measure distance : measure the actual distance between two points. ● Measure side: measure the actual area of a certain zone on map. ● Mark: mark on map. ● Reset: reset map to initial position.
Full-Screen	Show e-map in full screen. Under full screen mode, click exit full screen at the upper-right corner to exit.

Parameter	Note
Add Heat Zone	Click Add heat zone. Select position on map and add heat zone map. After entering heat zone, user may continue adding lower heat zone map. On Client map, click heat zone, the system will auto link map to heat zone map.

7.2.3 DNA7000(DSS) Client Using Map Function

- 1) Login DNA7000(DSS) Client.

- 2) Click  in Basic Function area. As shown in Figure 7-14, device dragged onto map on Manager are shown.

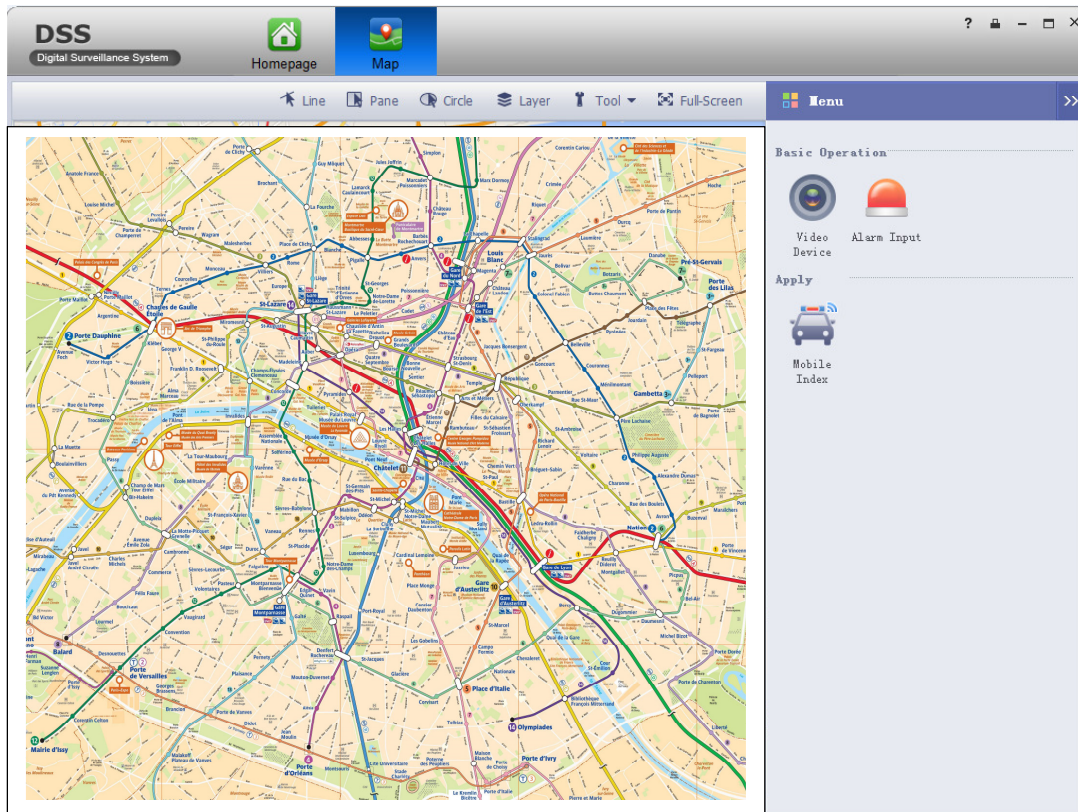

Figure 7-14

- 3) Click **Video Device** on the right. The interface shows surveillance spots in a list with their detailed locations, see Figure 7-15.

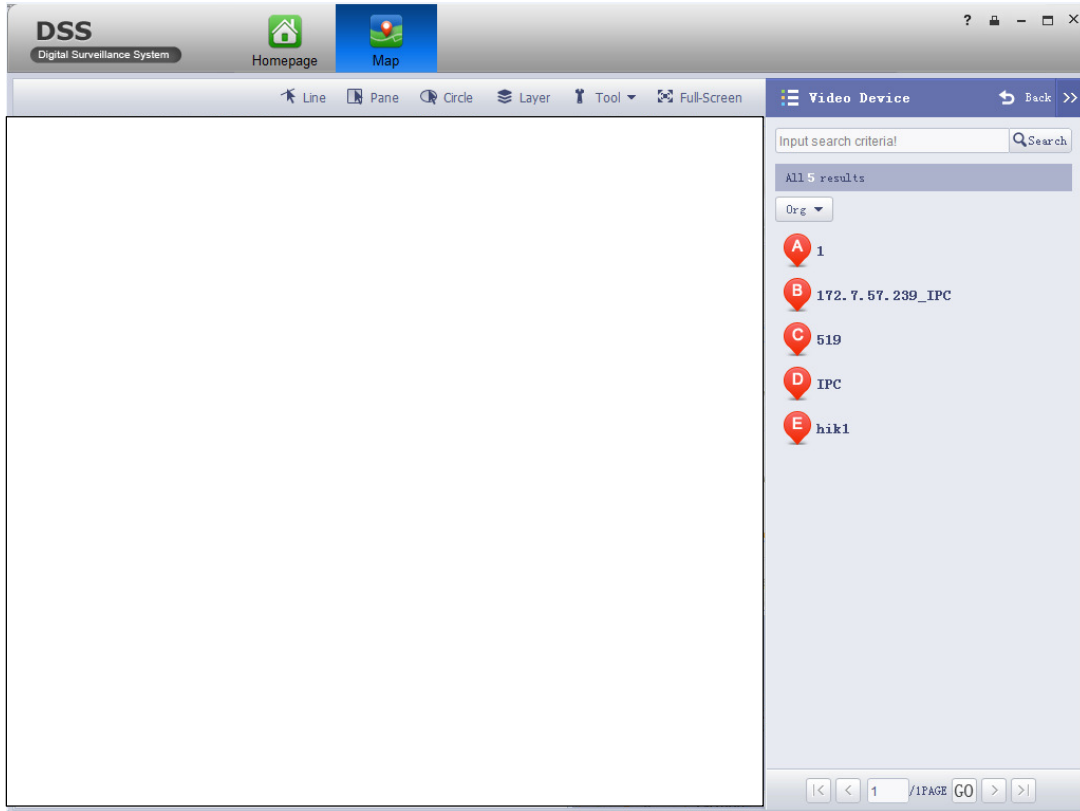

Figure 7-15

- 4) Click spot, for example: A.

Detailed location is shown on map, such as device no., channel name and etc. See Figure 7-16.

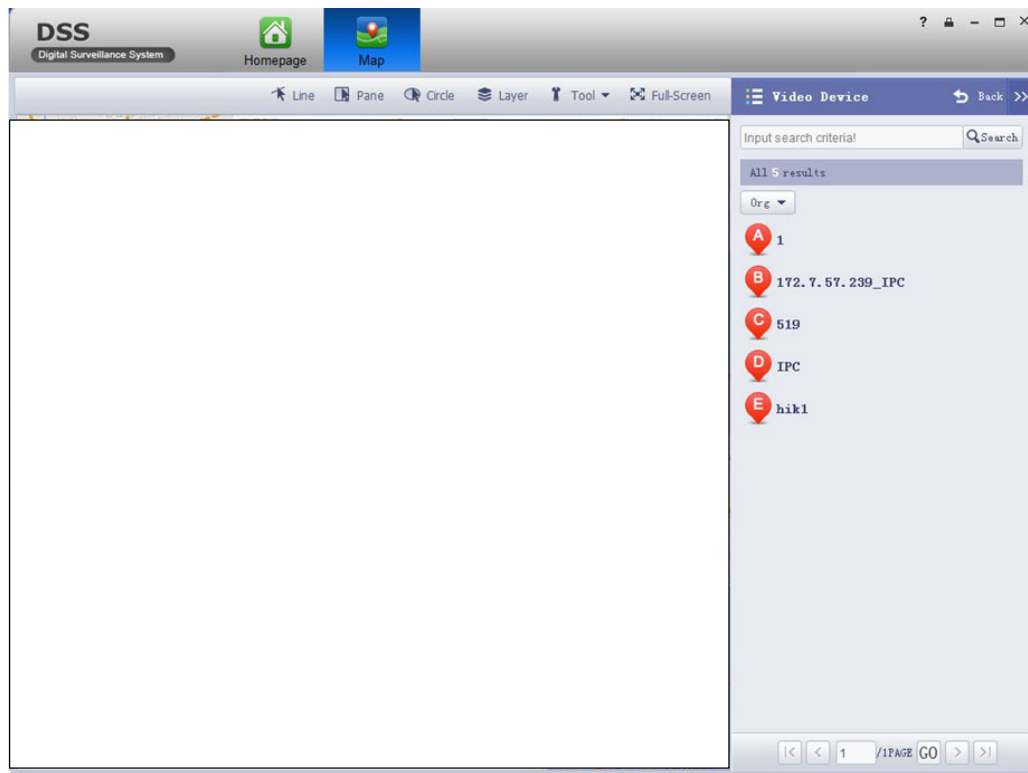

Figure 7-16

Parameter		Note
Device Operation		Open live preview of this channel. When live preview is in progress, the system supports local record, audio intercom, snapshot and ON/OFF audio.
		Playback this channel's record.
		Decode and output this channel to wall.
Area Search		Search for video channel and ANPR e-police within surrounding of this channel.

- 1) Click  in Operation area, to view live preview.

See Figure 7-17.

Figure 7-17

- 2) Click  in device operation area, to playback record on device or platform. See Figure 7-18.

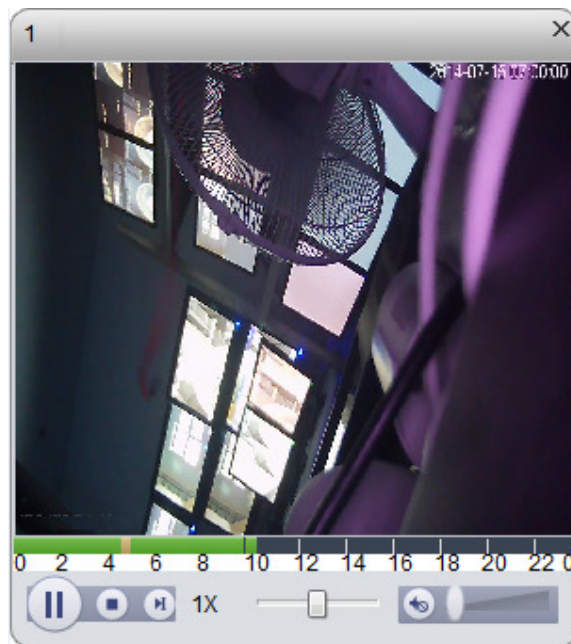

Figure 7-18

- 3) Click within operation box, to output video to wall.
See Figure 7-19. Please refer to Ch. 10.

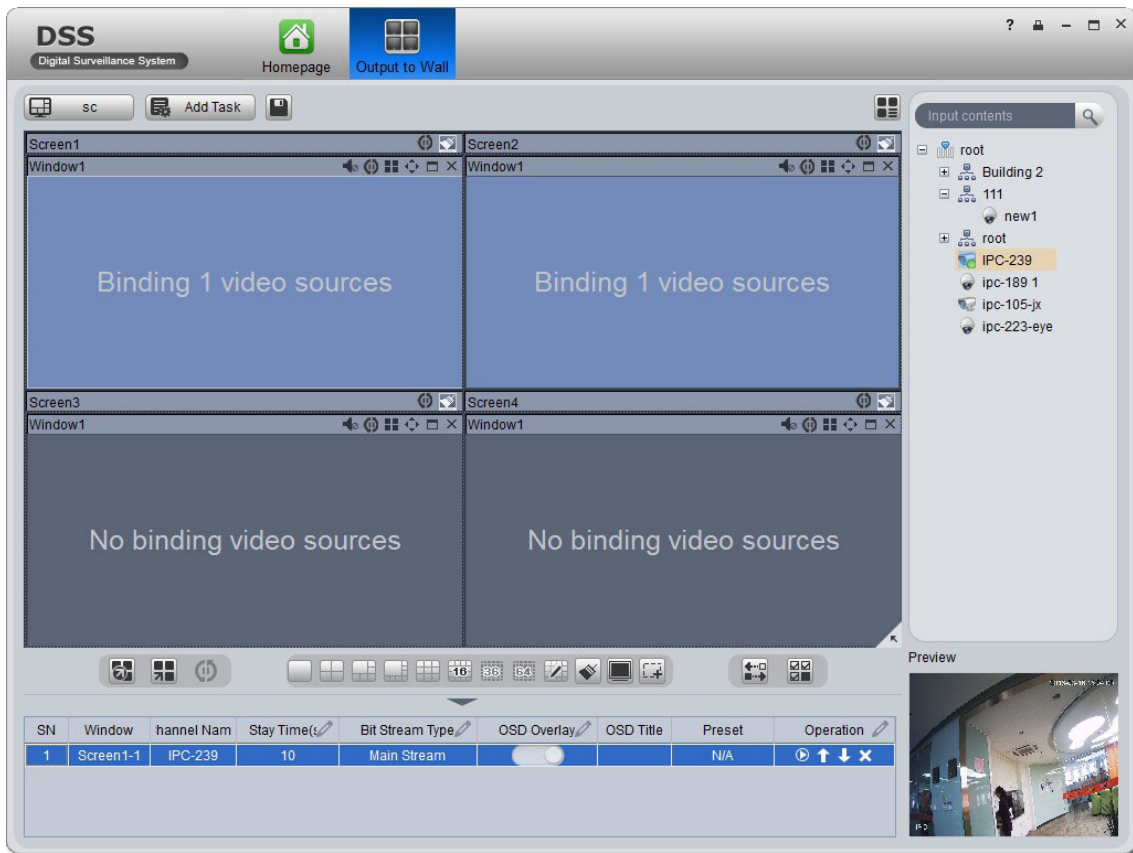

Figure 7-19

8 Alarm

DNA7000(DSS) Platform supports alarm function, and you need to set alarm source on device first. Different devices need different alarm type. Here makes NVR an example and introduces web config steps.

8.1 Device-end Config

1) Directly login device web end, or go to DNA7000(DSS) Manager-end Device

interface>NVR device tab, click .

2) Open EVENT tab.

3) Click VIDEO DETECTION.

Video detection includes Motion Detect, Video Loss, Tampering, Video Analytics. For example, make Motion Detect as an example. See Figure 8-1.

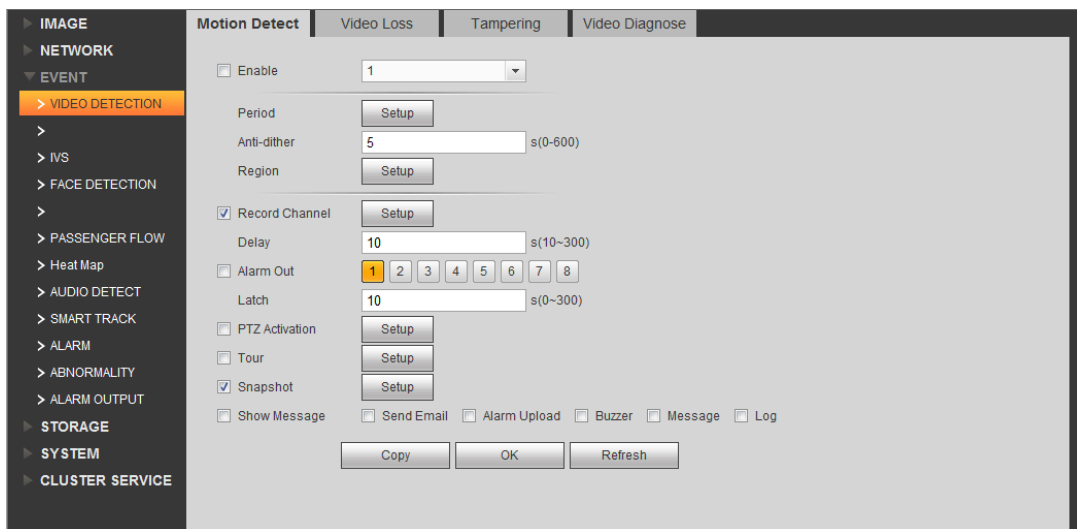

Figure 8-1

Parameter	Note
Enable	
Period	Set monitoring period.
Anti-dither	Set anti-dither time.
Region	Set monitoring zone.

Parameter	Note
Record Channel	
Delay	Set alarm delay time.
Alarm Out	Select alarm output.
Latch	
PTZ Activation	PTZ activation.
Tour	Select alarm video output.
Snapshot	Set snapshot channel.
Show Message	<p>Send Email: send email when alarm occurs.</p> <p>Alarm Upload: report alarm to DNA7000(DSS) platform. Here please check, otherwise the platform cannot record alarm.</p> <p>Buzzer: buzzer prompt alarm.</p> <p>Message: send message when alarm occurs.</p> <p>Log: alarm log generated when alarm occurs.</p>

- 4) Configure parameter info, click OK.
- 5) According to actual need, user may click FACE DETECTION, AUDIO DETECT, ALARM and other tabs to configure alarm parameter.

Then configure Local Alarm under Alarm tab.

- 6) Select ALARM>Local Alarm. See Figure 8-2.

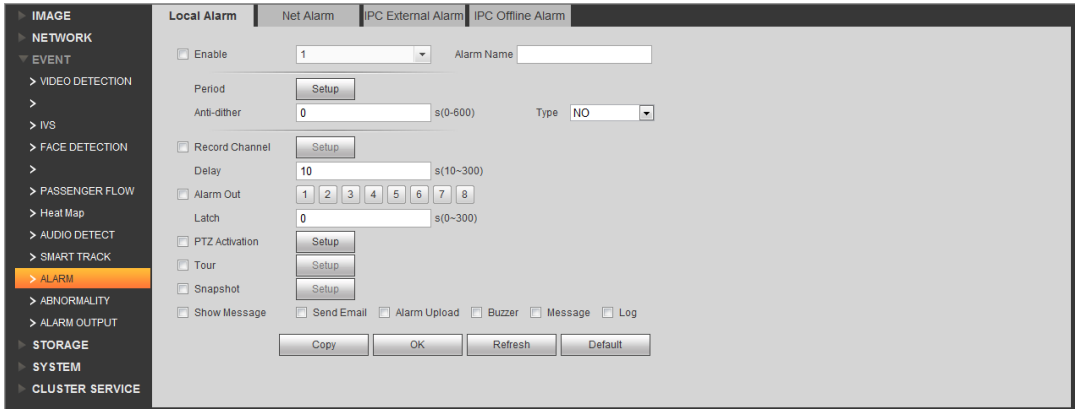

Figure 8-2

Parameter	Note
Period	Set monitoring period.
Delay	Set alarm delay time.
Alarm Out	Select alarm output.
PTZ Activation	PTZ activation.
Tour	Select alarm video output.
Snapshot	Set snapshot channel.
Show Message	<p>Send Email: send email when alarm occurs.</p> <p>Alarm Upload: report alarm to DNA7000(DSS) platform. Here please check, otherwise the platform cannot record alarm.</p> <p>Buzzer: buzzer prompt alarm.</p> <p>Message: send message when alarm occurs.</p> <p>Log: alarm log generated when alarm occurs.</p>

7) Configure parameters, click OK.

8.2 Config DNA7000(DSS) Manager Alarm Scheme

Manager configured alarm scheme is for the entire platform, not a specific user. Thus all user logged in the platform can receive alarm.

- Contact: user you want to send alarm to.
- Link level: link level of alarm.
- Alarm storm: batch config time interval of alarm. For the same device and same type of alarm, when alarm is frequent, set alarm interval may make alarm report at a fixed interval.
- TV wall Alarm Window Setup: set TV wall open window layout.
- Alarm scheme: used to configure alarm scheme template.

8.2.1 Set Contacts

When you add user into contacts and if the setup of Link Level includes email or sms, then system will send email or sms to the new contact.

- 1) Login DNA7000(DSS) Manager.
- 2) Click Business>Alarm tab. System displays Alarm interface.

5) Click .

6) Click . System pops up a Add Contacts box. See Figure 8-3.

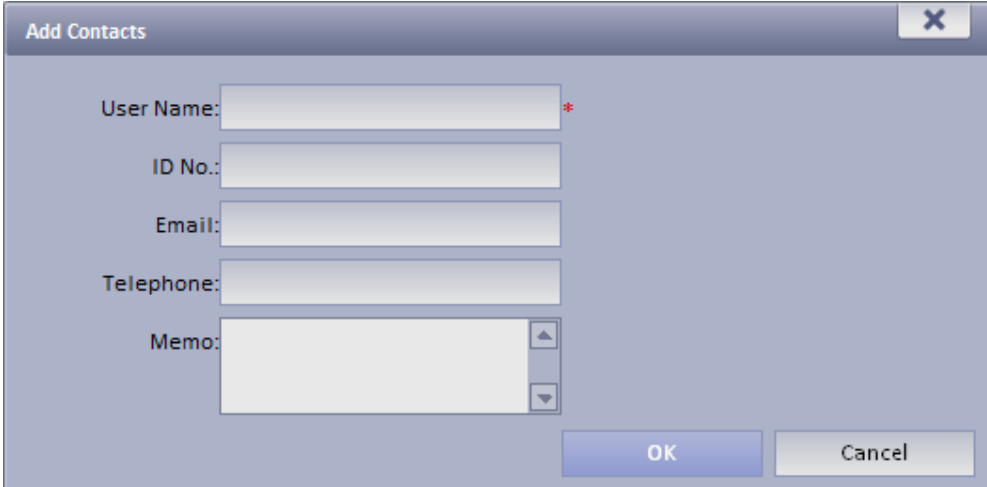

Figure 8-3

- 7) Input User Name, ID No., Email and Telephone.
- 8) Click OK.

8.2.2 Set Link Level

User may set Link Level and its corresponding Link Mode as 1 is the highest and 5 is the lowest.

- 1) Click . System pops up an interface as in Figure 8-4.

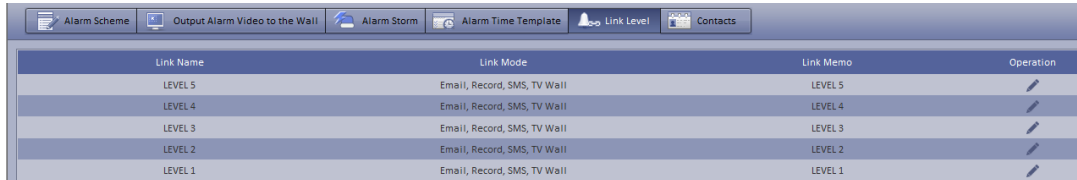

Link Name	Link Mode	Link Memo	Operation
LEVEL 5	Email, Record, SMS, TV Wall	LEVEL 5	
LEVEL 4	Email, Record, SMS, TV Wall	LEVEL 4	
LEVEL 3	Email, Record, SMS, TV Wall	LEVEL 3	
LEVEL 2	Email, Record, SMS, TV Wall	LEVEL 2	
LEVEL 1	Email, Record, SMS, TV Wall	LEVEL 1	

Figure 8-4

- 9) Click . See Figure 8-5.

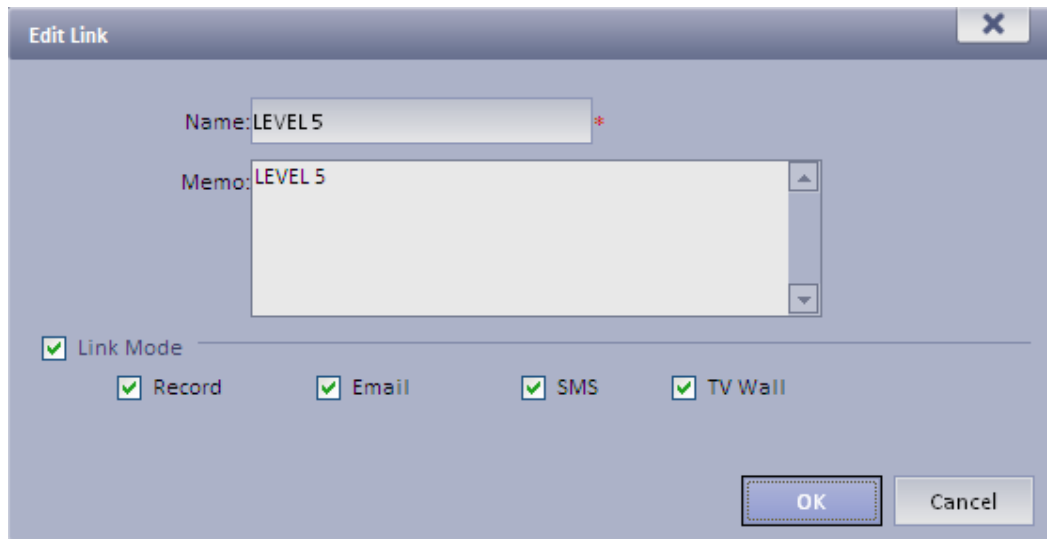

Edit Link

Name: LEVEL 5 *

Memo: LEVEL 5

Link Mode

Record Email SMS TV Wall

OK Cancel

Figure 8-5

- 10) Set Link Level Name and select Link Mode.
- 11) Click OK.

8.2.3 Set Alarm Storm

User may set alarm interval and customized alarm storm as batch.

➤ Set alarm interval as batch

- 1) Click . System displays Alarm Storm interface.

- 2) Select one or more alarm storm, and click . System pops up a box as in..

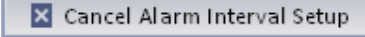

Figure 8-6

- 3) Set Alarm Interval.

Note: The interval cannot be over 86400 seconds.

- 4) Click OK.

User may click  to stop alarm interval as batch.

8.2.4 Set Alarm Video on Wall

Note:

You shall configure TV wall before outputting alarm video to the TV wall. Please refer to font color in “0 video input” device list.

- Red: the channel has not configured on map.
 - Grey: the channel is added on map.
- 1) Drag ANPR input, A&C input and alarm input on the right onto map.
 - 2) Complete e-map config.

Configure Alarm Scheme as follows:

- 1) Click .

The system shows added TV wall.

- 2) Click . System pops up an Edit Alarm Scheme box.

- 3) Select a screen, click open window button below, such as .

See Figure 8-7

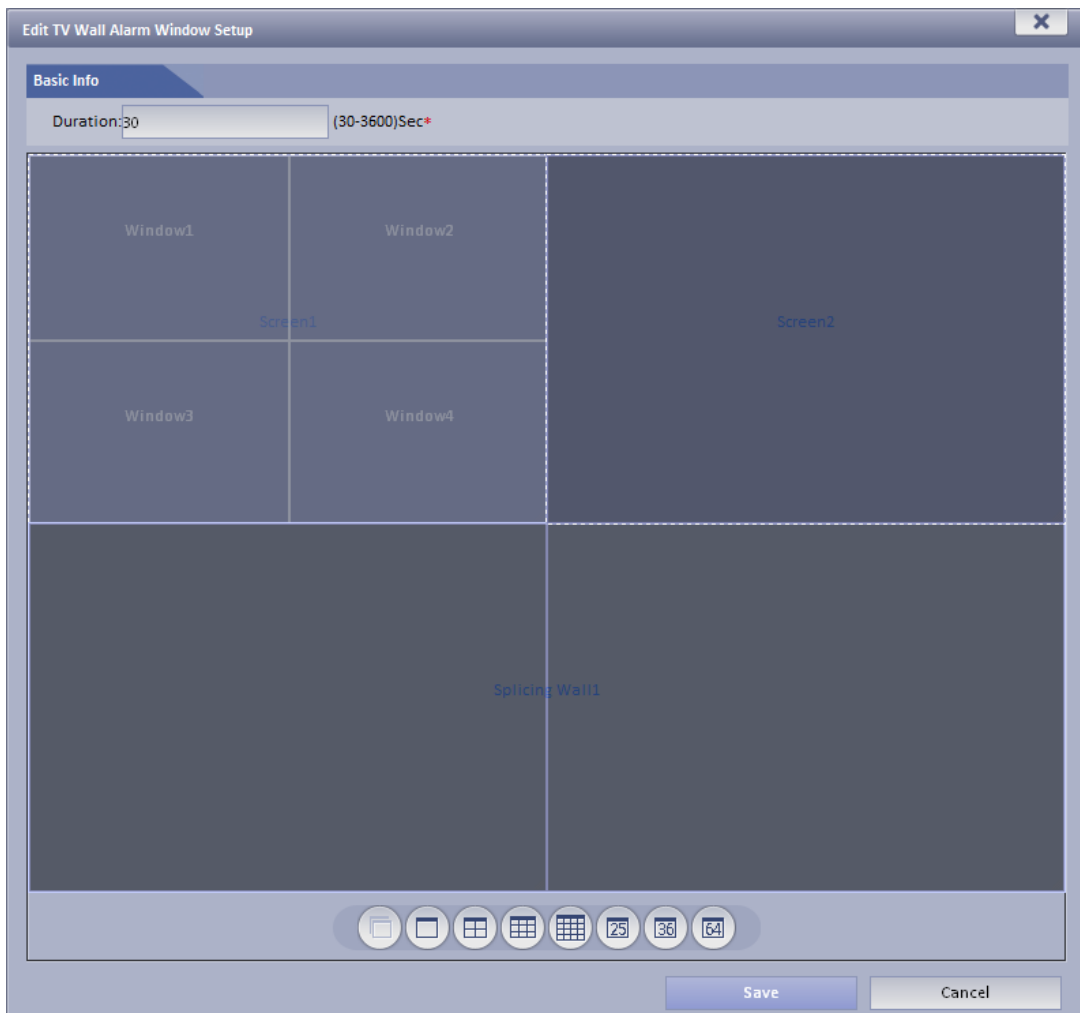
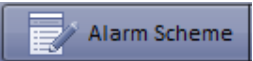

Figure 8-7

4) Click Save.

8.2.5 Alarm Scheme Config

Configure Alarm Scheme as follows:

1) Click .

2) Click . System pops up an Add Alarm Scheme box as in Figure 8-8.

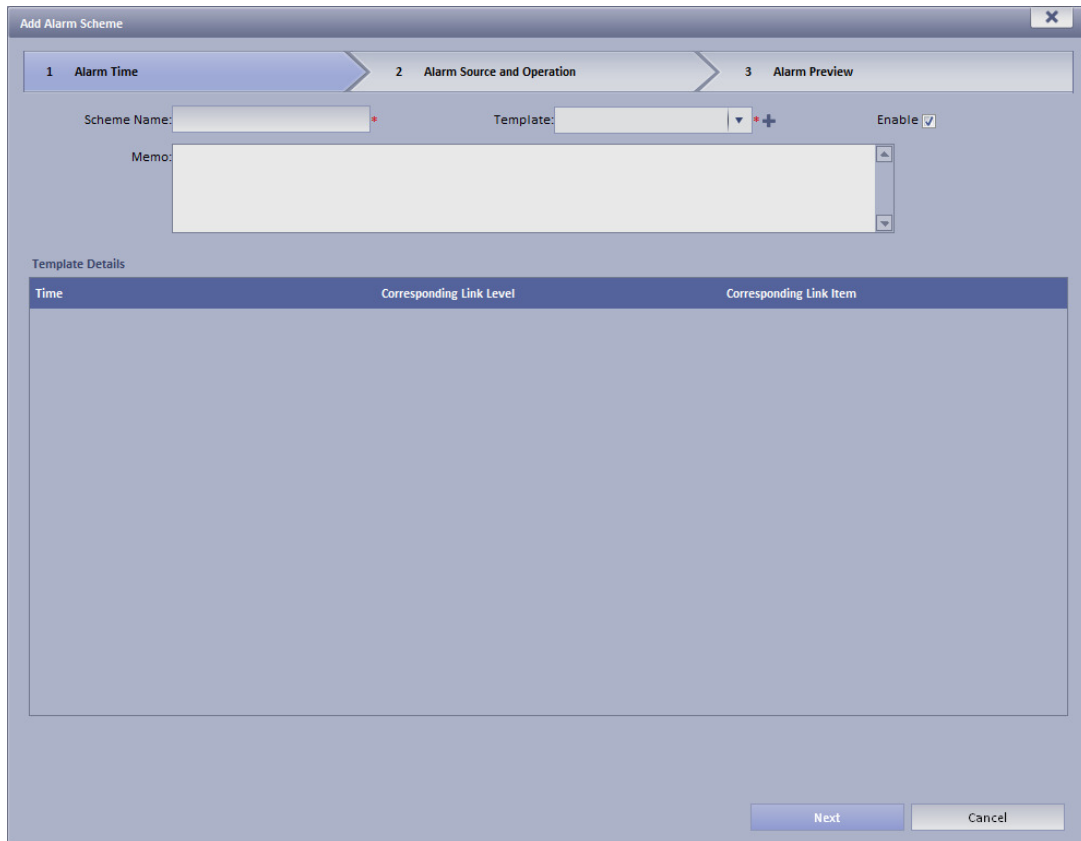

Figure 8-8

- 3) Input Scheme Name, select template and link level, check Enable.
- 4) Click Next. System displays Alarm Source and Operation interface.
- 5) Click  New. System displays Add Alarm Source and Link Operation 1 box, see Figure 8-9.

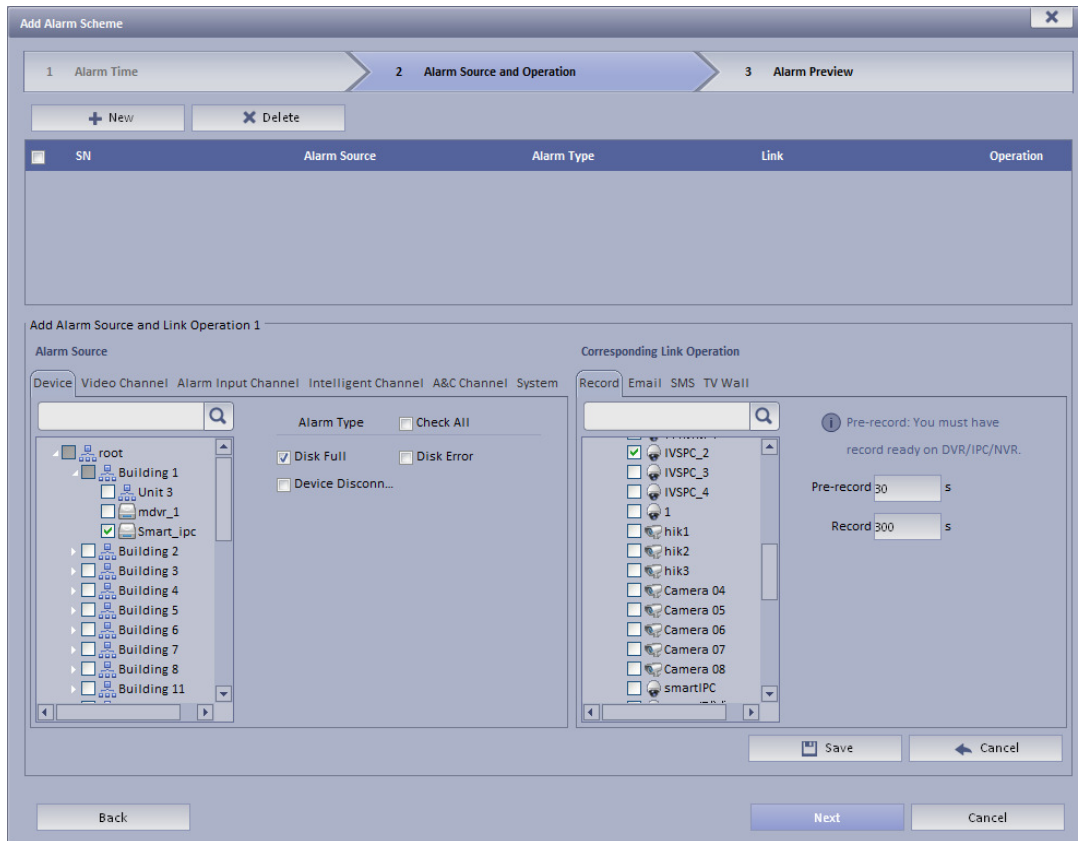

Figure 8-9

6) In Alarm Source area, select alarm source and its link operation. Alarm source includes device, video channel, alarm input channel, intelligent channel, A&C channel and system. Different alarm source corresponds to different alarm type.

7) In Corresponding Link Operation area, select link operation. Link operation includes Record, Mail, SMS, TV Wall and User.

- For link operation, if you select record, you shall select video channel under Record tab, and set record time.

Note:

If you need pre-record, then select device record needed.

- For link operation, if you select email and sms, you shall select contacts for both. Users here are users added in Contact. User may click  to all alarm contacts.
- When link level is video wall, you must add link video here, and select corresponding TV wall layout window. See Figure 8-10.

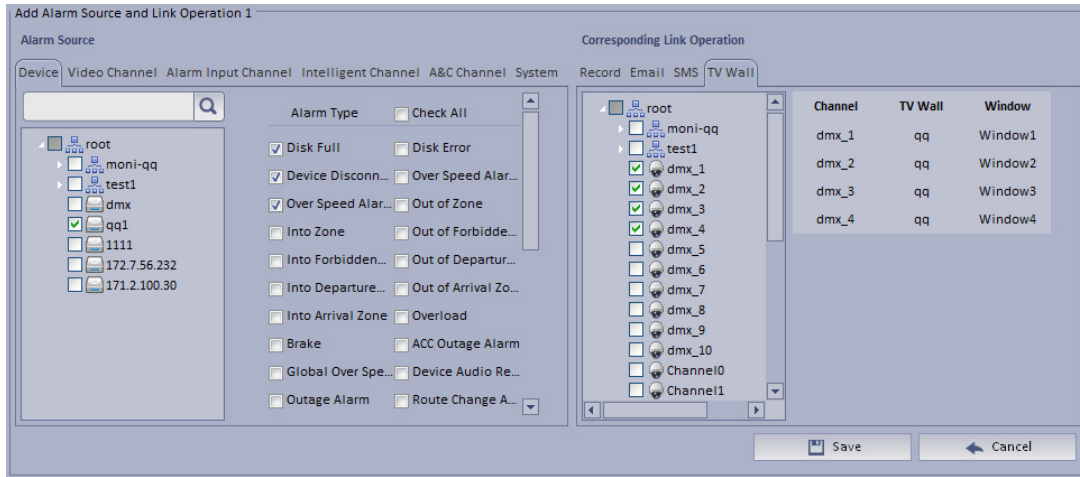

Figure 8-10

- To configure TV wall, please refer to Ch. 9.2 and 8.2.4.
- When you select link action user, you shall select user to send, and users here are login user added in User.

8) Click Save. System prompts a message “Successfully save scheme rule!”.

9) Click OK.

10) Click Next. System displays Alarm Preview interface as in Figure 8-11.

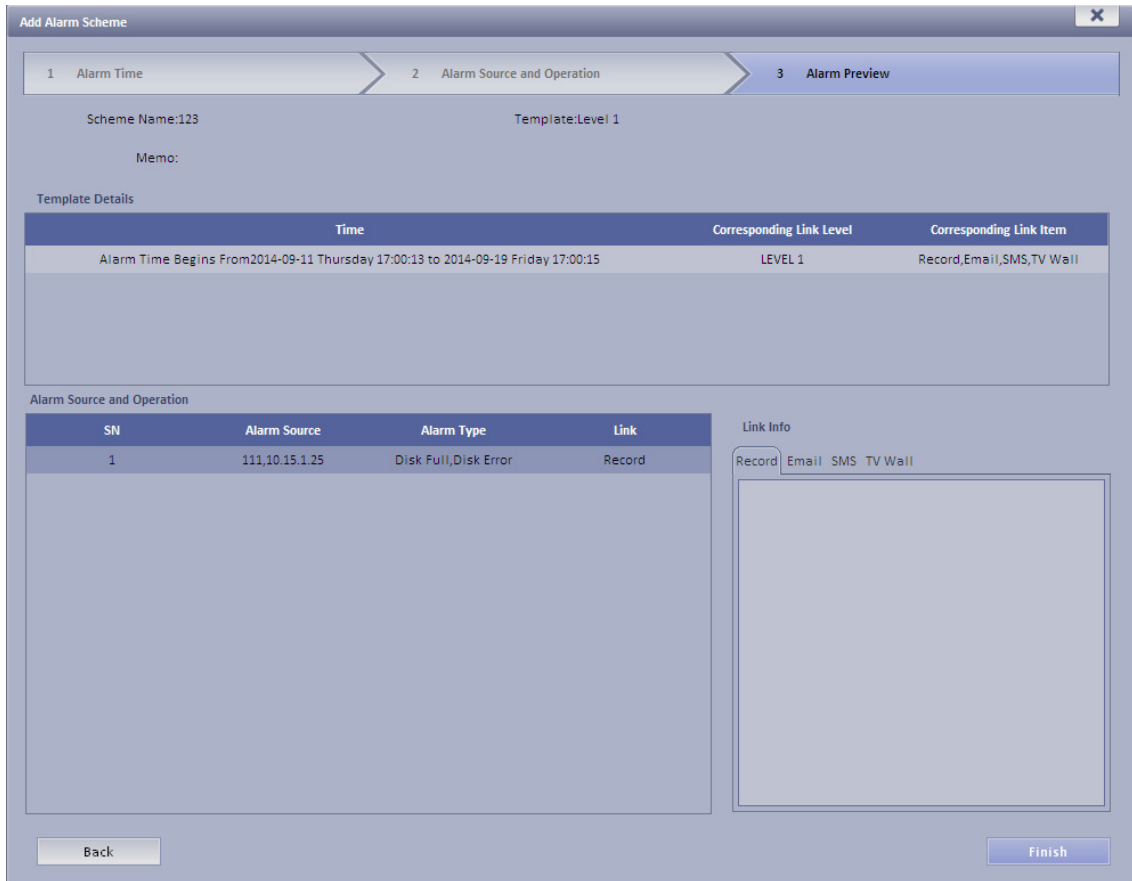

Figure 8-11

Step 11. Click Finish.

When alarm occurs, system performs link operation according to Alarm Scheme settings, and shows alarm info in Statistics>Device>Device Alarm Info.

8.3 DNA7000(DSS) Client Alarm Scheme Config

Alarm scheme configured on Client is for user of this Client.

8.3.1 Alarm Scheme Config

User may refer to the following steps to set alarm scheme.

- 1) Login DNA7000(DSS) Client.

- 2) Click  in Setup Manager area. System displays Alarm Scheme interface as in Figure 8-12.

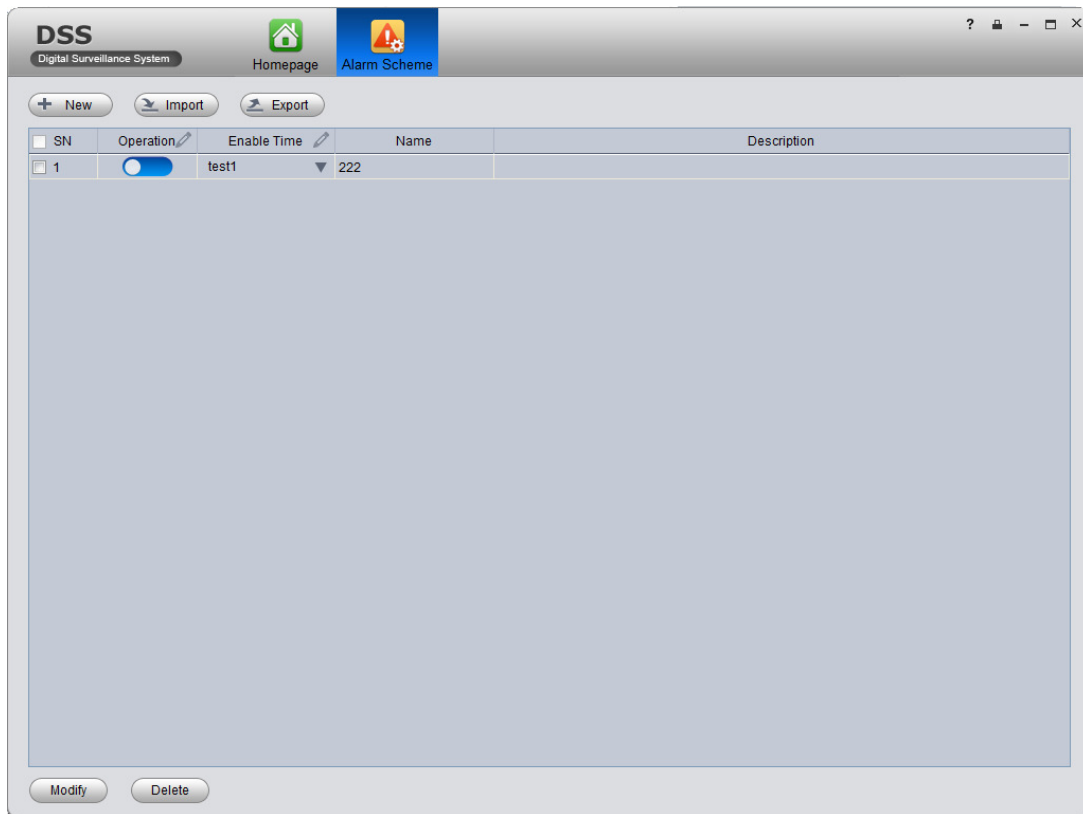

Figure 8-12

- 3) Set scheme info.

- Click . System displays Global interface.
- Input Scheme Name, Description, Time, Audio and Others as in Figure 8-13.

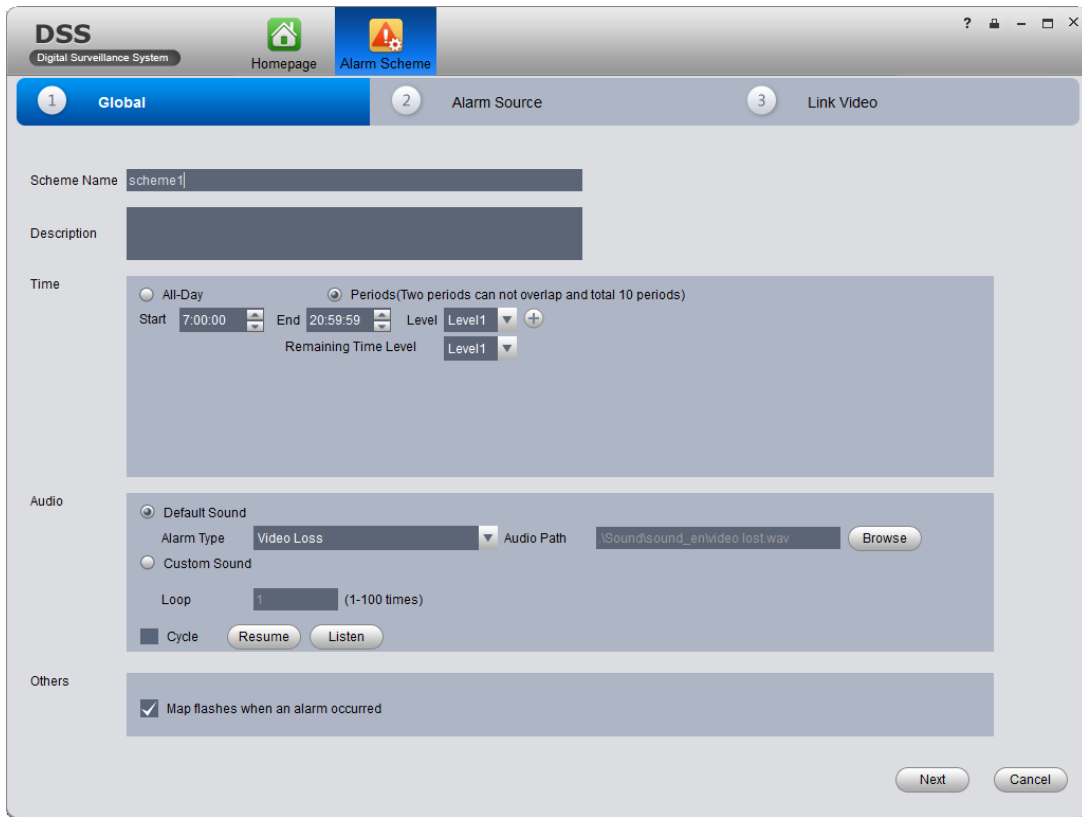
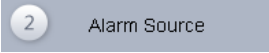

Figure 8-13

Parameter	Note
Time	<p>Set period of arming, and select level. User may select:</p> <ul style="list-style-type: none"> All-Day: All day is arming period. Periods: Certain periods in a day are arming period. User may add period via and delete period via . <p>Note: Remaining Time Level represents periods not covered by arming.</p>
Audio	<p>Set audio of alarm. User may set:</p> <ul style="list-style-type: none"> Alarm Type: Select alarm type to set sound. Audio Path: Select path of audio file by click Browse. Loop: By selecting this cycle, alarm sound will be looped. Listen: User may listen to the selected sound. Resume: System can restore default setting of non-customizable alarm type.
Others	<p>If check Map flashed when an alarm occurred, then when alarm occurs, it will flash on E-map.</p>

4) Set Alarm Source.

- Click  or Next. System displays Alarm Source interface.
- Select channel on the left, and in Alarm Type area, select alarm type to be armed.
- Click . System will add alarm source to list on the right as in Figure 8-14.

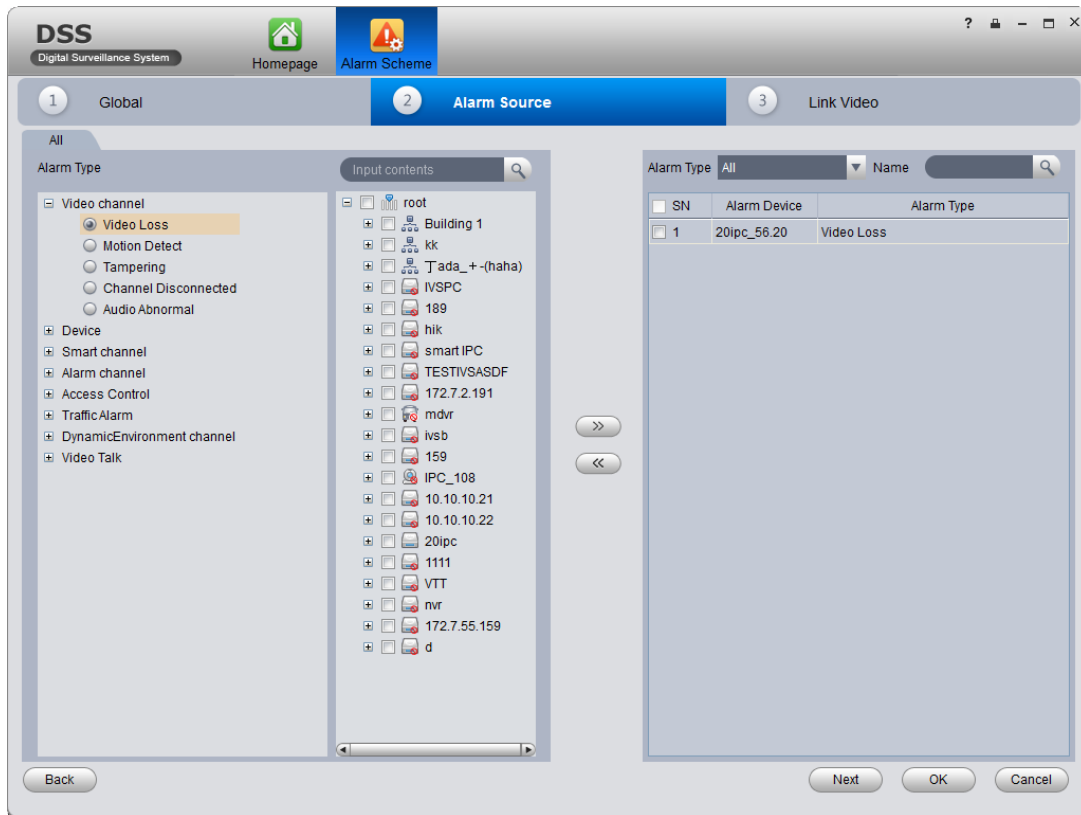

Figure 8-14

Note:

- If you want to delete alarm source, you shall select alarm source on the right, and click  to remove.
- For alarm scheme, link video is not required, user may click OK to finish setup.

5) Set Link Video

- Click  or Next. System displays Link Video interface.
- Select alarm source on the left.
- Select video channel under Link Video tab.

- Click  to add selected link video to area on the right as in Figure 8-15.

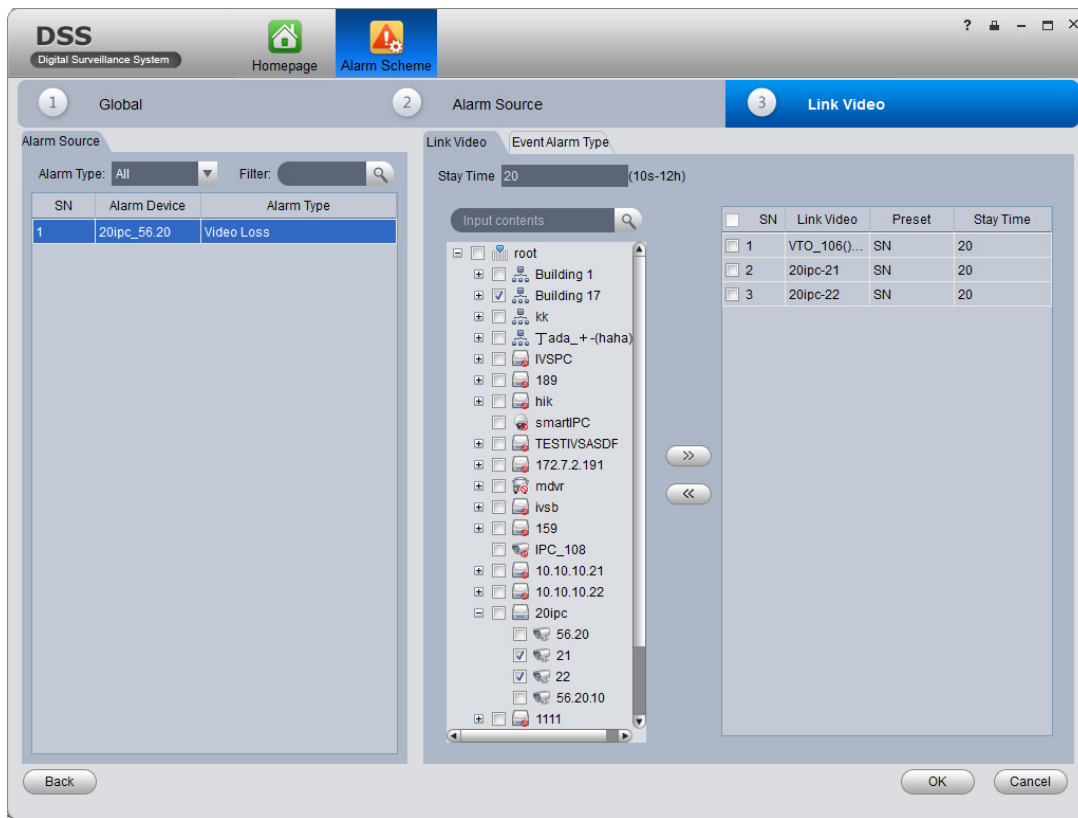

Figure 8-15

Note:

- Double click Stay Time of added link video to edit its value.
- If you want to delete added link video, user may select it and click .
- (Optional) Select **Display in Preview Interface**. See Figure 8-16.

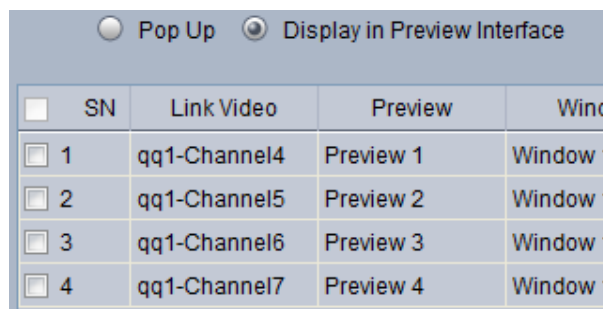

Figure 8-16

- (Optional) In Preview dropdown list, user may select 4 split, and in Window dropdown list, select link video window.

When alarm occurs, in Live Preview interface, the corresponding window will have red flashing

and it will play alarm linked video.

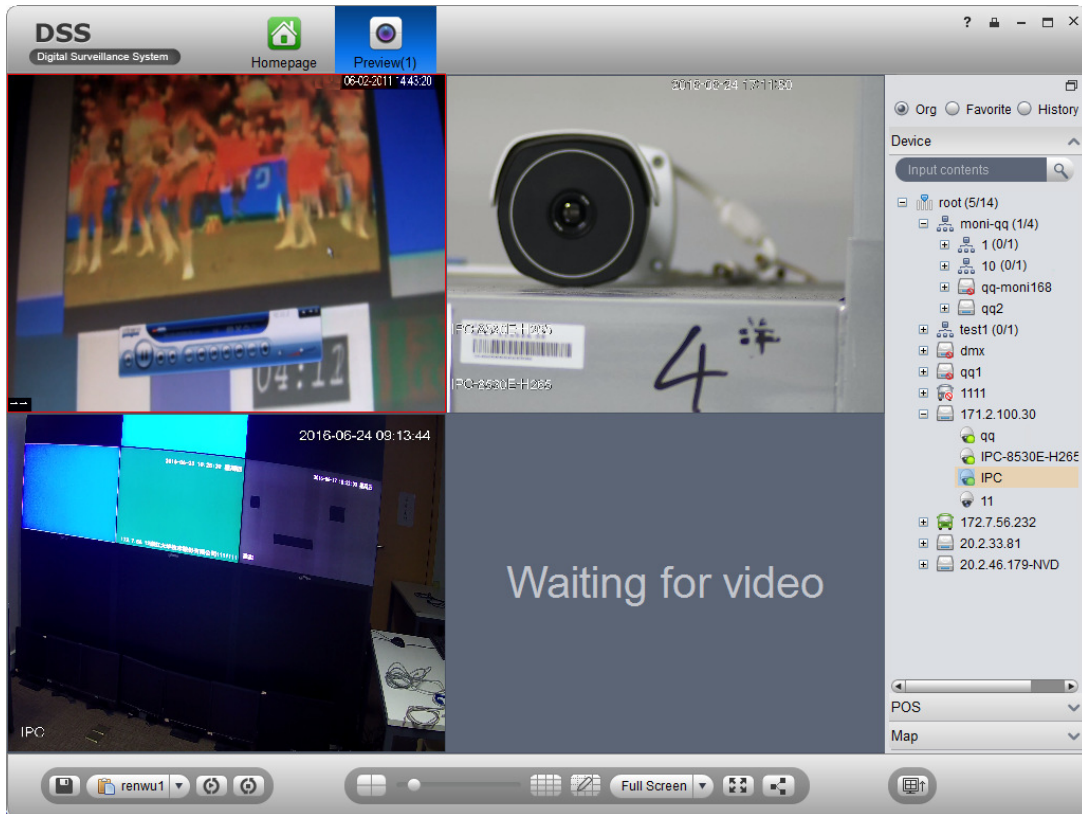

Figure 8-17

- Select alarm output device under Alarm Output tab.
- Select whether Auto Enable Output Device or not, input stay time. In device channel list, select channel and click  to add alarm output.

You also can check Auto Enable Output Device and edit stay time for added output items.

- Click OK. System displays added alarm scheme as in Figure 8-18

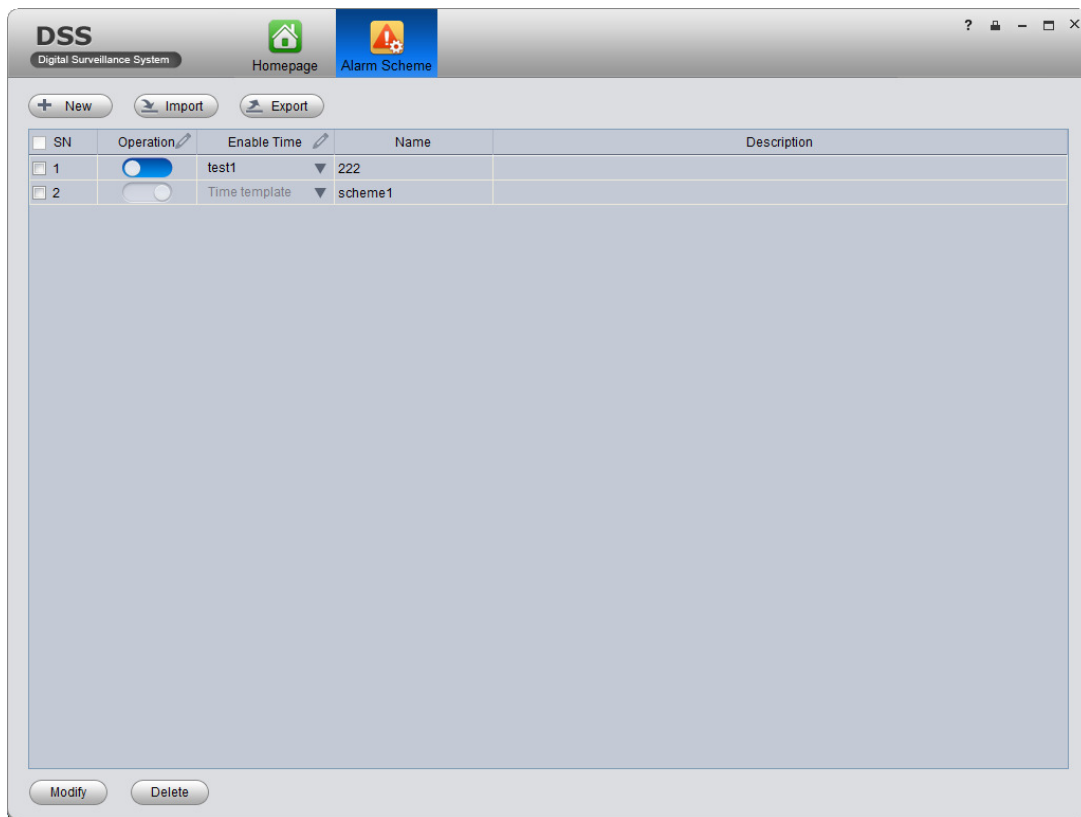

Figure 8-18

- Click  in Operation column to enable alarm scheme.
- When you enable scheme, you need to click  in Enable Time column, select alarm time template, and if alarm occurs within this period, it will alarm. Alarm time template shall be set on DNA7000(DSS) Manager Business>Alarm Config, see Ch 8.2.3.

8.3.2 Alarm Manager

If alarm scheme is configured, when alarm occurs, Alarm Manager displays corresponding alarm.

- 1) In homepage, Click  in Basic area. System displays Alarm Manager interface as in Figure 8-19.

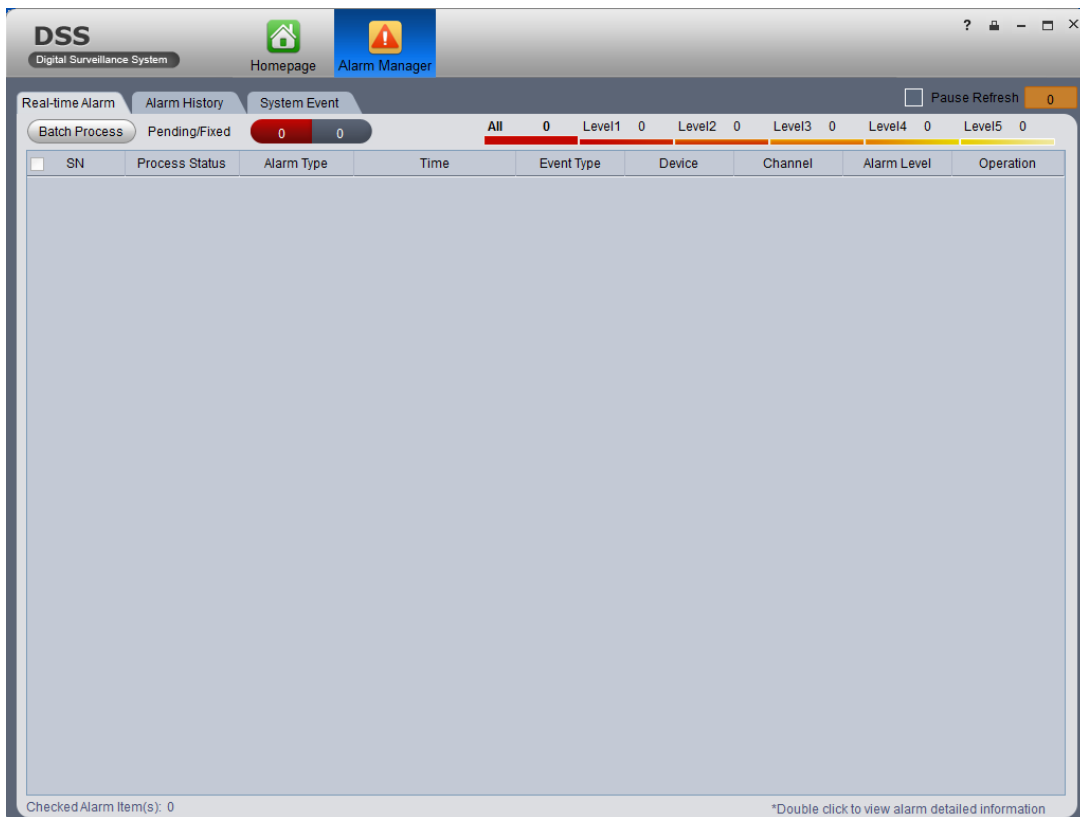

Figure 8-19

- 2) Select alarm info, double click alarm details.
- 3) Select process, input Results and click OK.

- User may click  in  to quickly enter Alarm Manager interface.
- Click Alarm List tab, systems displays all alarms by level.
- Click Search List tab, select corresponding channel in list on the right, and select Alarm Type, Start Time and End Time. Click Search to search alarm records meeting above criteria.
- Click System Event tab, system shows all system alarms.

8.4 Thermal Imaging Alarm

8.4.1 Add Thermal Imaging

- 1) Select Basic Config>Device>Encoder.
- 2) Click Add, see Figure 8-20.

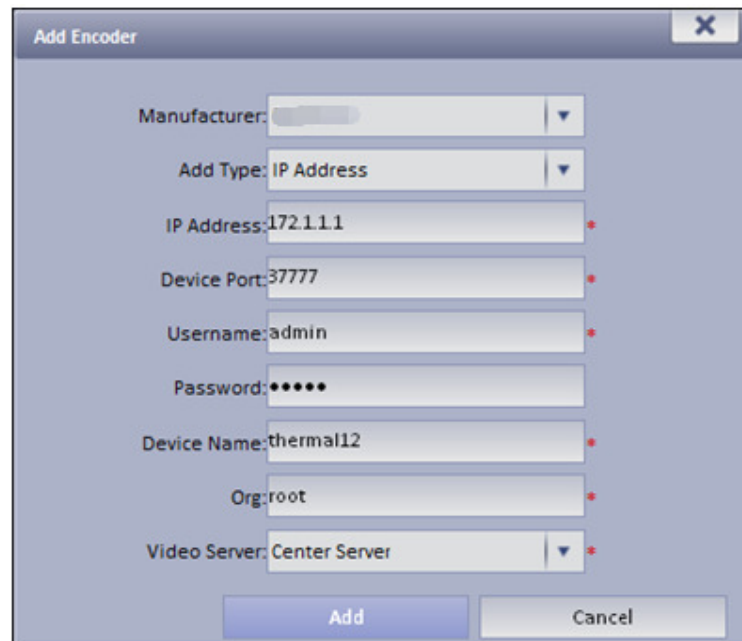

- Manufacturer: (dropdown menu)
- Add Type: IP Address (dropdown menu)
- IP Address: 172.1.1.1
- Device Port: 37777
- Username: admin
- Password: (masked with dots)
- Device Name: thermal12
- Org: root
- Video Server: Center Server (dropdown menu)

At the bottom of the dialog are two buttons: "Add" and "Cancel".

Figure 8-20

- 3) Config IP address, device name and click Add.
- 4) In device type dropdown list select" Thermal Camera", config video channel and etc.
- 5) Click OK.

8.4.2 Thermal Camera Preview on Client

- 1) Login DNA7000(DSS) Client.

- 2) Click  in Basic function area.
- 3) Double click thermal device channel, open view, see Figure 8-21.

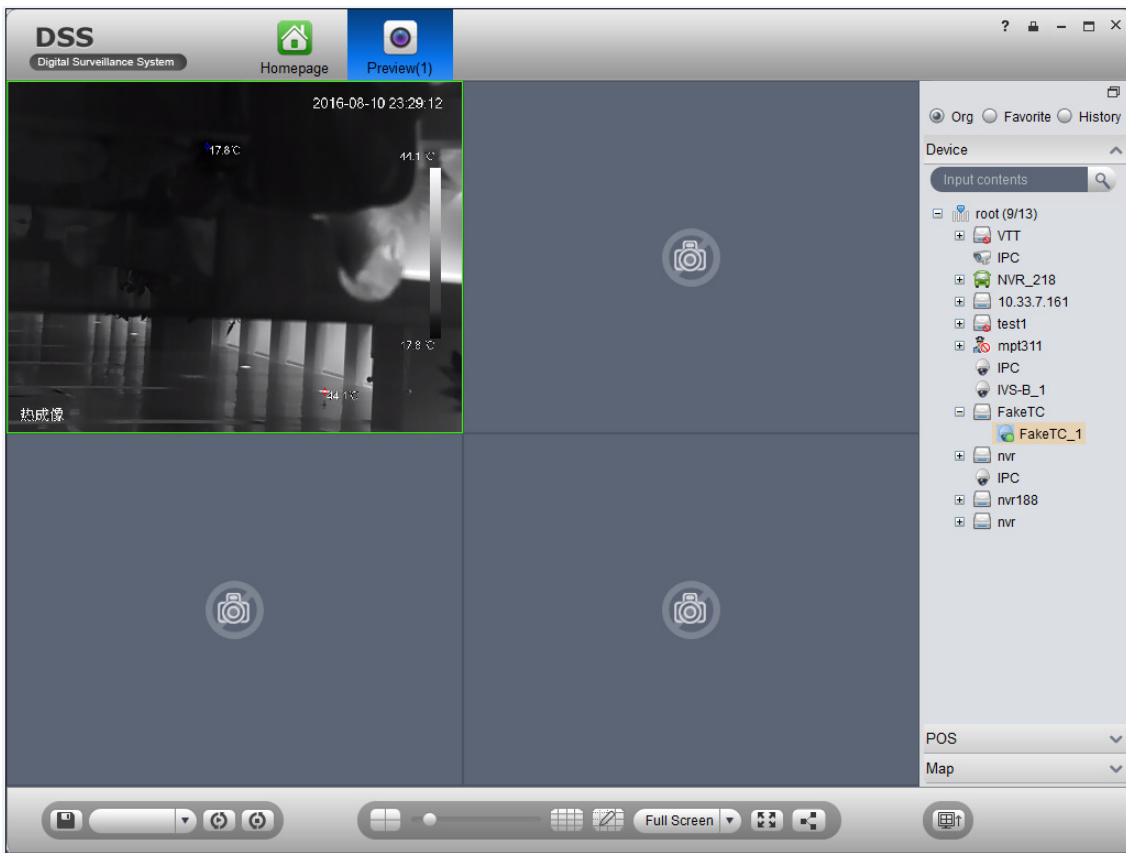

Figure 8-21

8.4.3 Config Thermal Imaging Alarm on Manager

- 1) Select Business>Alarm.
- 2) For contact, link level, alarm storm, TV wall alarm window and etc., please refer to Ch. 8.2.1 -8.2.4.
- 3) Click Alarm Scheme tab.
- 4) Click Add. See Figure 8-22.

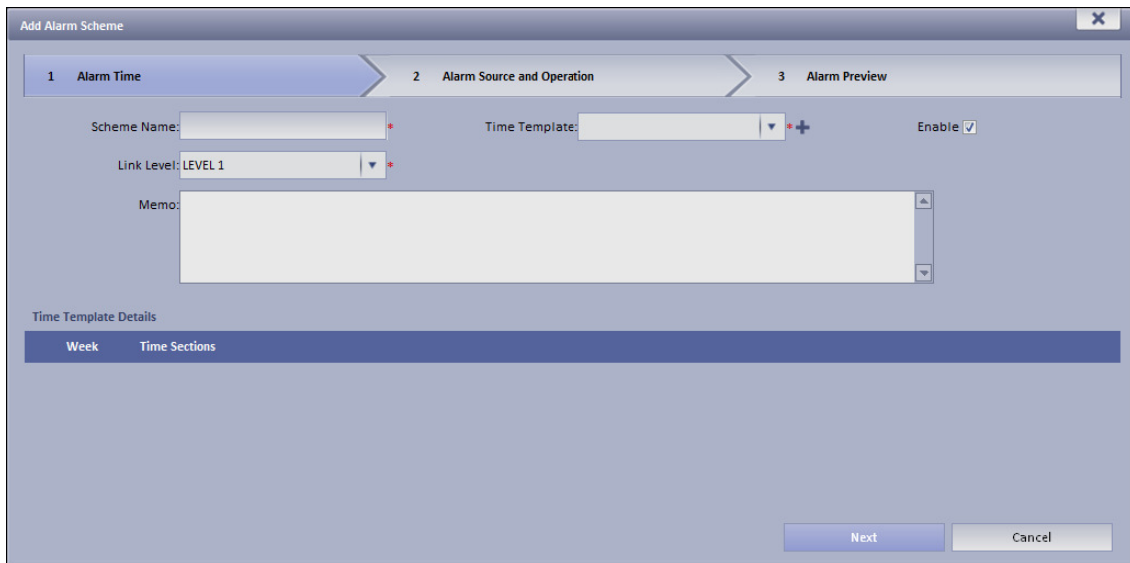

Figure 8-22

- 5) Enter scheme name, select time template, link level and check Enable.
- 6) Click Next. System shows alarm source and action setup interface.
- 7) Click New.
- 8) In alarm source box, select alarm source, and select fire point alarm, hotspot abnormal alarm and cold spot abnormal alarm. See Figure 8-23.

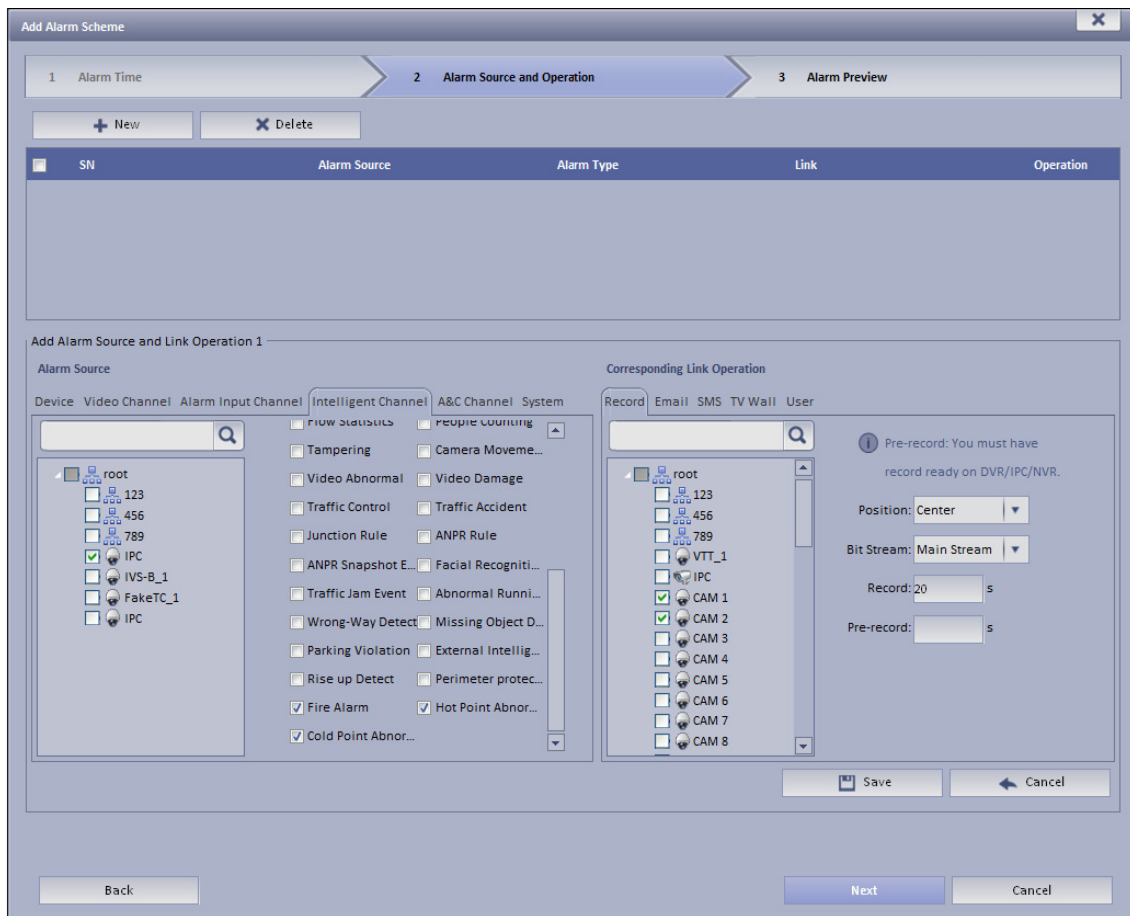

Figure 8-23

- 9) In corresponding link action area, select link action.
- 10) Click Save.
- 11) Click Next.
- 12) Click Complete.

When alarm occurs, the system links according to set link info in alarm scheme, and shows detailed thermal imaging alarm info in Statistics>Device Statistics> Device Alarm Statistics.

9TV Wall

DNA7000(DSS) Platform supports video wall, and you must add decoder or matrix device on Manager and then configure TV wall before user may configure TV wall task and output to video wall on Client.

9.1 Add Decoder or Matrix Device

- 1) Login DNA7000(DSS) Manager.
- 2) Select General>Device>Decoder.
- 3) Click Add. System pops up Add Decoder box, see Figure 9-1.

- Input Info:**
 - Manufacturer: DAHUA
 - IP Address: (empty)
 - Device Port: 37777
 - Username: admin
 - Password: (masked with dots)
 - Org: root
- Device Details:**
 - Device Name: (empty)
 - Device SN: (empty)
 - Device Type: NVD
 - Device Memo: (empty)
- Decode Channel:**
 - Channel Amount: (empty)
 - Decode Mode: Pull
 - Support to Combine: (unchecked)

Figure 9-1

Parameter	Note
Device Type	Include Matrix Switcher, Controller.

Decode Mode	<p>Device decoding mode, include pull stream, direct and push stream.</p> <ul style="list-style-type: none"> • Pull: decoder gets stream via DNA7000(DSS) series server. • Direct: decoder gets stream directly from device. • Push: DNA7000(DSS) series platform push stream to decoder. <p>It is pull by default.</p> <p>Warning”</p> <p>If you want to output ONVIF device to wall, then you shall add decoder as NVD or add matrix as DNA8000, select pull for decoding mode.</p>
Combine	If decoding supports to combine, check Support to Combine.

9.2 Config TV Wall on DNA7000(DSS) Manager

- 1) Select Business>TV Wall. System shows TV wall config interface.
- 2) Click . System pops up Add TV wall interface, see Figure 9-2.

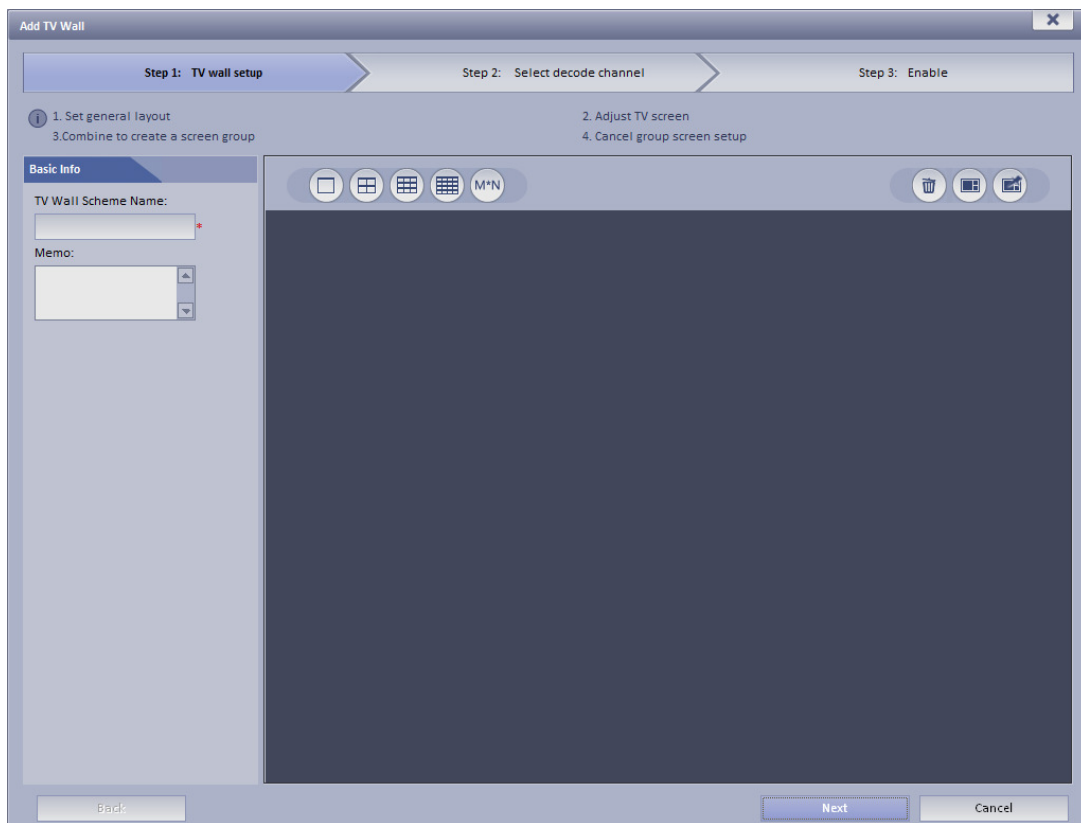

Figure 9-2

- 3) Enter TV wall scheme name, and click , select layout to be 1*1, 2*2, 3*3, or 4*4. See Figure 9-3.

You also can click  to customize TV wall layout.

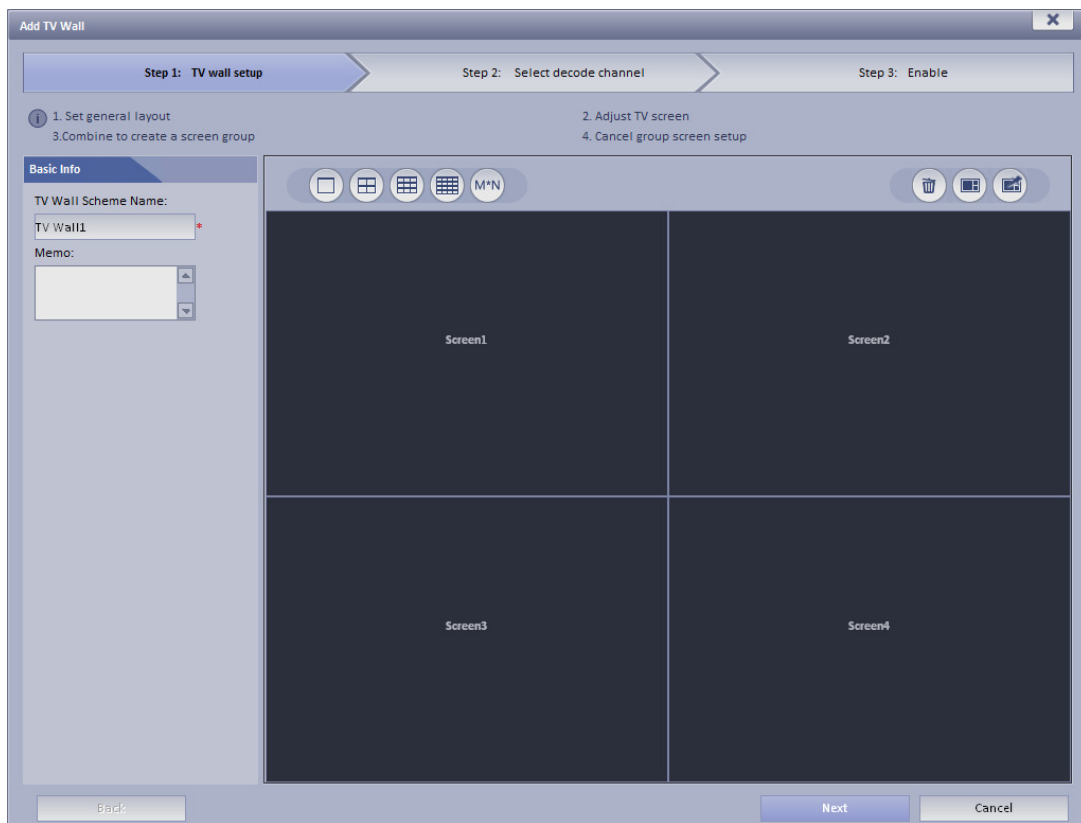

Figure 9-3

Note:

- Press Ctrl and now user may select more than one screen. Click  on the right to combine selected screens. User may cancel combination by clicking on . Before you combine screens, you must add video wall equipment.
 - Double click the screen or right-click and select Properties. In the pop-up box, user may set exact position, size and name of screen.
 - Select a screen, and right click to delete or rename the screen.
- 4) Click Next. System displays Select decode channel interface.
 - 5) In Device Tree, select decoder and drag it to corresponding TV wall. See Figure 9-4.

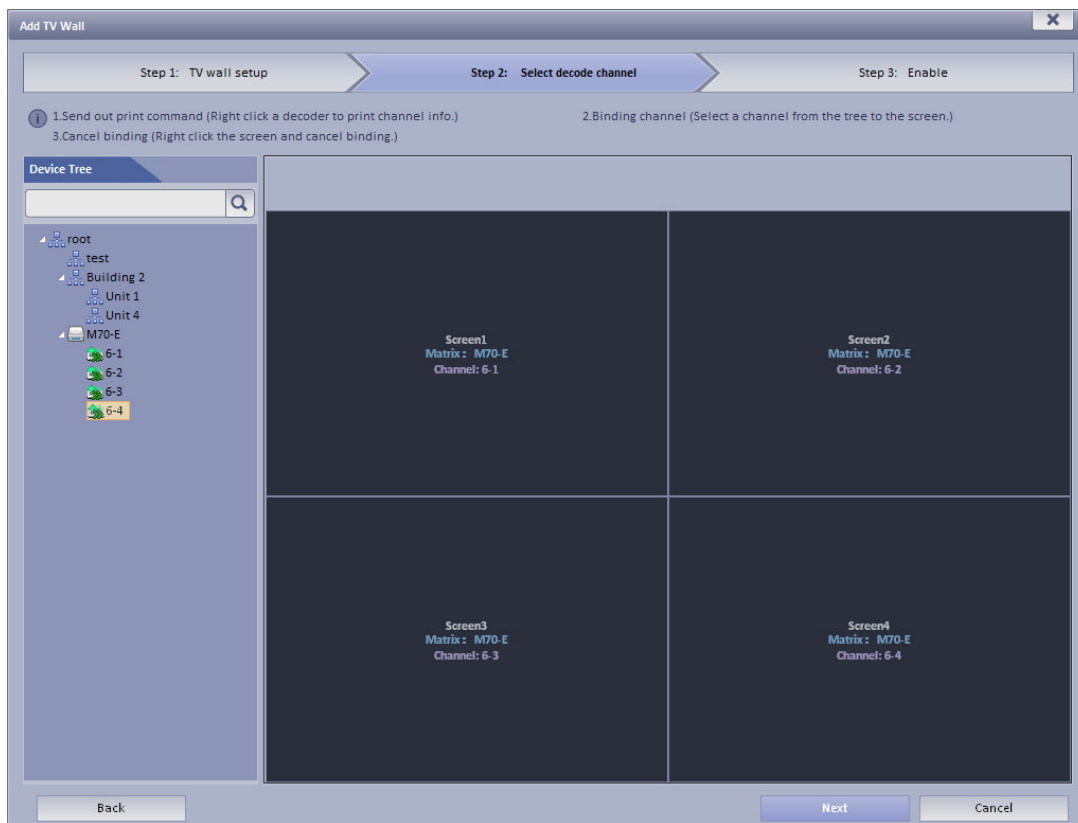

Figure 9-4

Note: Right-click can cancel current binding and rename screen.

- 6) Click Next. System displays Enable interface.
- 7) Check Apply Now.

Note: If you do not check Apply Now, then user may not select this TV wall on Client.

- 8) Click Finish.

9.3 Config TV Wall Task on DNA7000(DSS) Client

Via selecting TV wall schemes and bind video with TV wall to output video to wall.

- 1) Click TV Wall in Basic area.

System displays TV Wall interface.

- 2) Click  at the upper-left corner, select TV wall scheme.
- 3) Drag channel on the right to corresponding screen of TV wall to bind.

See Figure 9-5.

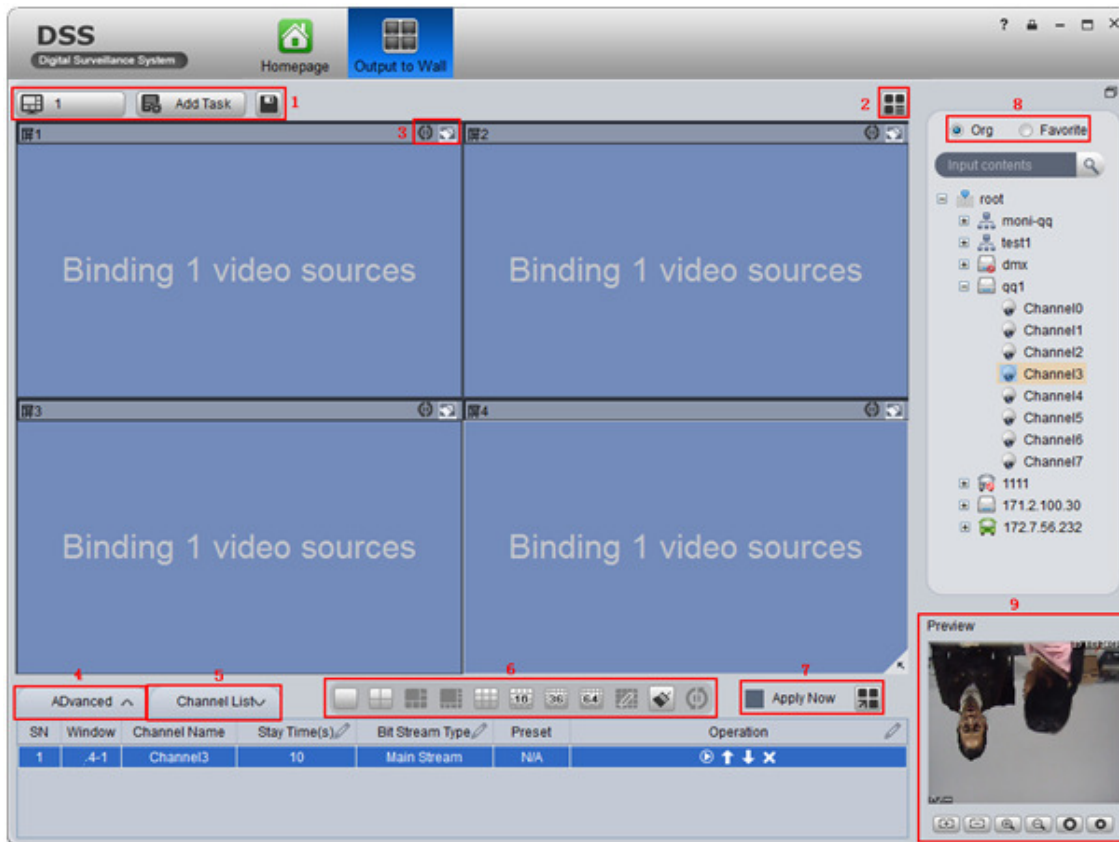

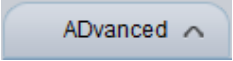

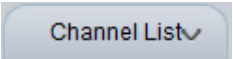

Figure 9-5

No.	Interface	Note
1	TV Wall Scheme	<ul style="list-style-type: none"> : click to search all TV wall schemes added on Manager-end. : click to search all added TV wall tasks. : Save task.
2	TV Wall Plan	<ul style="list-style-type: none"> : add schedule plan. : add tour plan.

3	Tour, clear	<ul style="list-style-type: none"> ● : enable/disable the window tour. ● : clear.
4	Advanced	<p>Click .</p> <ul style="list-style-type: none"> ● Multiple window: open , user may select more than one window or directly select all windows. ● Stream type: main stream, sub stream, three streams, local signal. ● Duration: time interval of window video touring. ● : pane ● : on/off screen
5	Operation	<p>Click .</p> <p>Screen, window, channel binding info</p> <ul style="list-style-type: none"> ● Click , user may view if it is the channel you want at the lower-right “preview”. ● Click ,  to adjust order. ● Click , to delete added window signal source.
6	Output to wall, Tour	<ul style="list-style-type: none"> ● : instant output to wall, when complete this task, system auto output to wall. ● : click to output to wall. ● : enable/disable tour plan.

7	Split	<ul style="list-style-type: none"> ●  : screen split, may split 1~64 screens. ●  : customize screen split. ●  : clear. ●  : screen ON/OFF. ●  :
8	Org, Favorite	<p>Select channel from organization or favorite tab.</p> <p>Channel under “Org” tab, right click “Add To Favorite”, to add it into “Favorite” tab.</p> <p>Note:</p> <p>Before user may add it to favorites successfully, you must click  under “Favorite” tab.</p>
9	Video Preview Window	<p>Double click video channel, auto add to window. In channel binding info bat, click , to preview video.</p>

4) Click .

5) Input Task Name, click OK.

6) Click  to complete.

You also can customize TV wall plan to output video to wall. Please refer to Ch. 4.3.2.

10 Audio Intercom

Via audio talk, user may talk to front-end device and broadcast.

10.1 Audio Talk

Audio talk allows Client to talk to a single front-end device.

- 1) Click  in Basic area. System displays broadcast interface, see Figure 10-1.

Figure 10-1

- 2) Click Audio Talk tab in the upper-right. System shows Audio Talk interface.
- 3) Select a device to talk.

Note:

Audio talk is valid to device only, not to channel.

- 4) Click . System shows interface as in Figure 10-2.

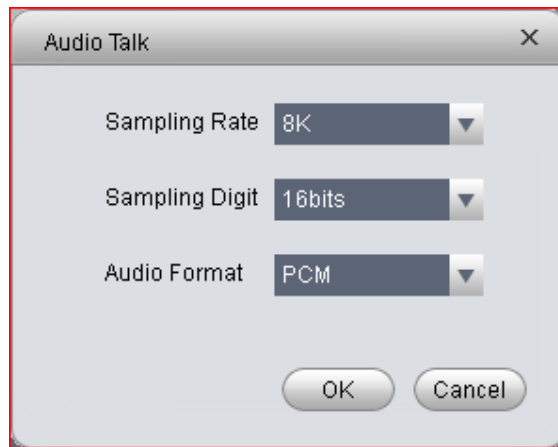

Figure 10-2

- 5) Set Sampling Rate, Sampling Digit, and Audio Format, click OK. If config match device, system will inform you that audio talk is successfully enabled, see Figure 10-3.

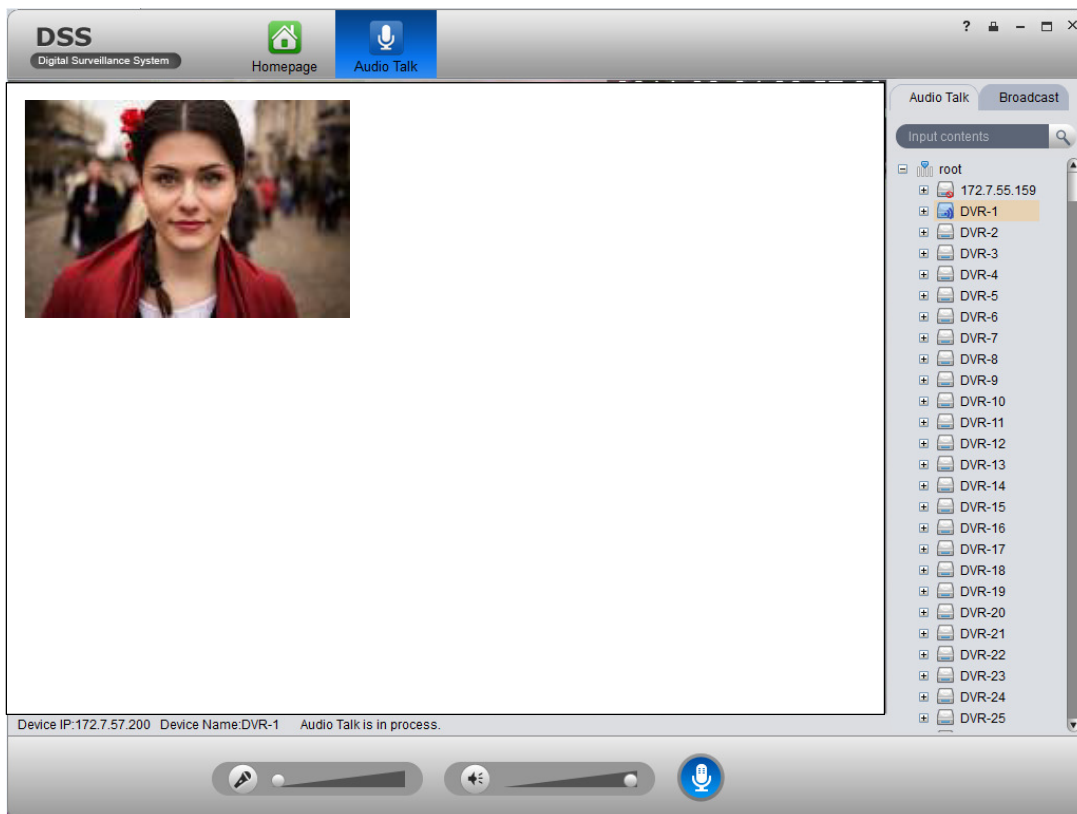

Figure 10-3

If config do not match device, system will inform you that failed to enable audio talk, and show recommended parameter. User may config based on the recommended parameter.

During audio talk, click  to end audio talk.

10.2 Broadcast

Broadcast allows the Client to broadcast with multiple front-end devices.

- 1) Click Broadcast tab in Audio Talk interface. System shows Broadcast interface.
- 2) Select multiple devices on the right. The selected devices will be displayed in broadcast list.
- 3) Click . System displays Broadcast setup interface, see Figure 10-4.

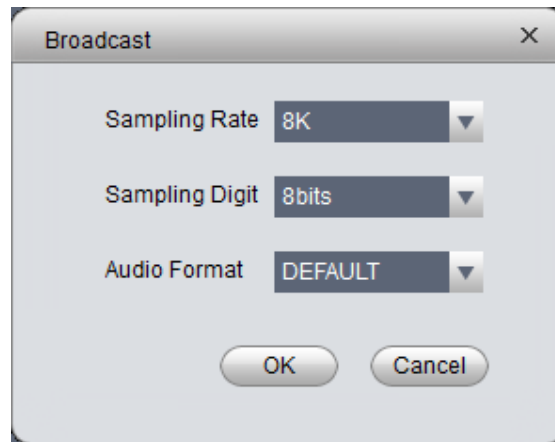

Figure 10-4

- 4) Set Sampling Rate, Sampling Digit and Audio Format.
- 5) Click OK.

If config match device, then you enable broadcast successfully and device in list will show enable status, see Figure 10-5.

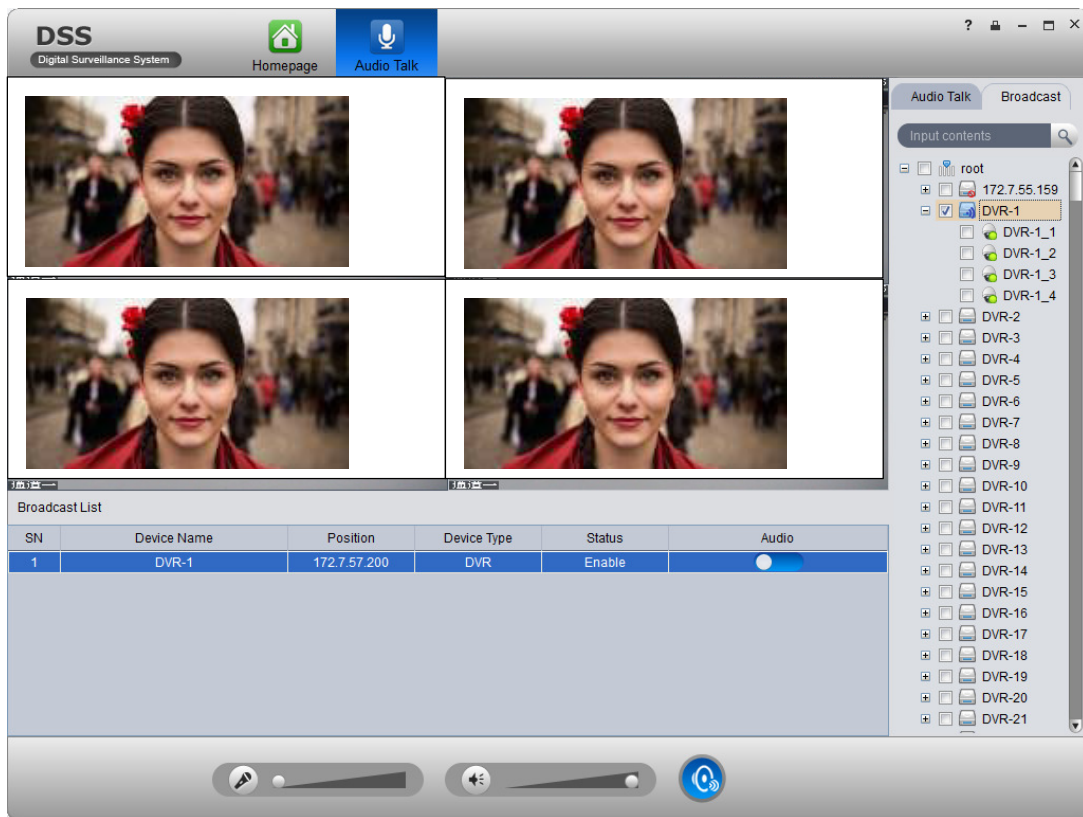

Figure 10-5

During broadcast stats, click  to end broadcast.

11 Video Intercom

Video intercom supports call, remotely unlock, send message, alarm search and etc.

11.1 Config Device

11.1.1 VTO Setup

- 1) Login VTO web.
- 2) Select Network>SIP Server.
- 3) Configure platform address, port is 5080, see Figure 11-1.

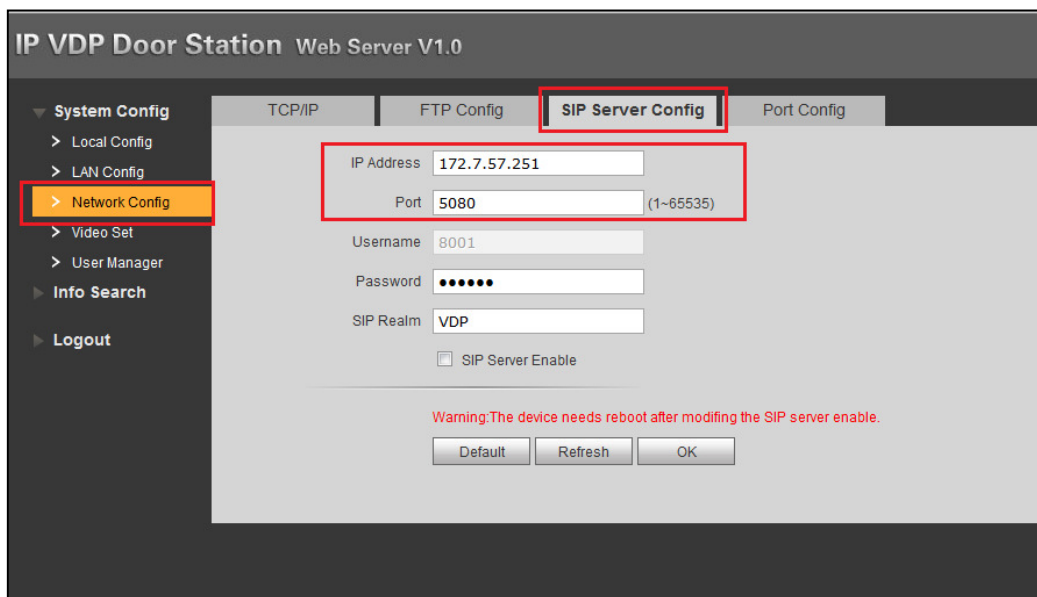

Figure 11-1

- 4) Select Network Config.
- 5) Set building/unit no. and call number, see Figure 11-2.

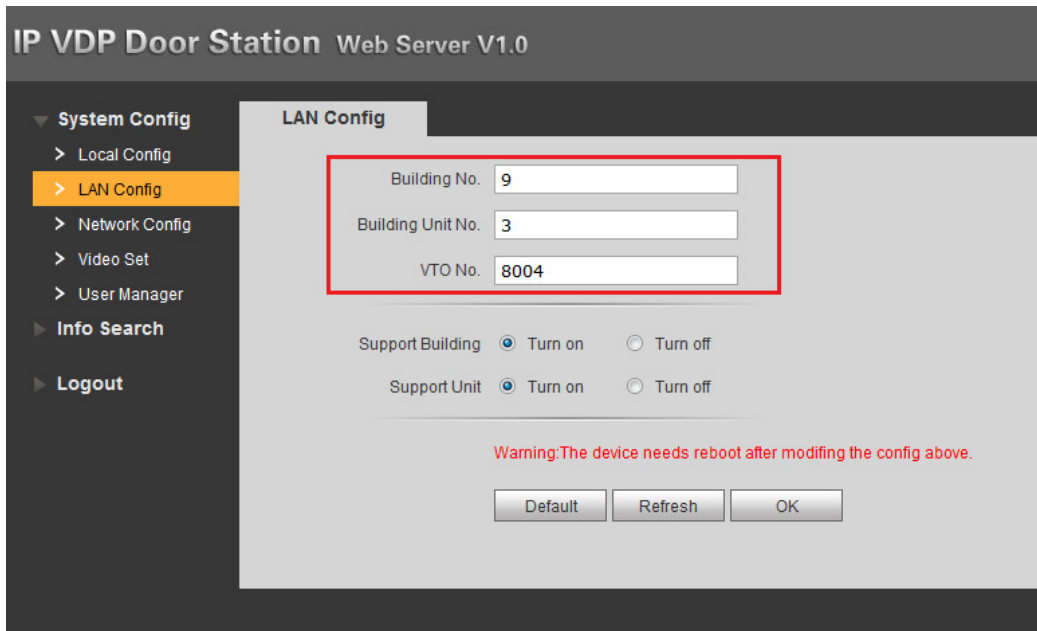

Figure 11-2

- 6) Select Local Config>A&C Manager.
- 7) Set unlock password and duress password, check to enable button.
- 8) Set auto snapshot, select Turn On, and when you swipe card at VTO, client will receive the snapshot picture, see Figure 11-3.

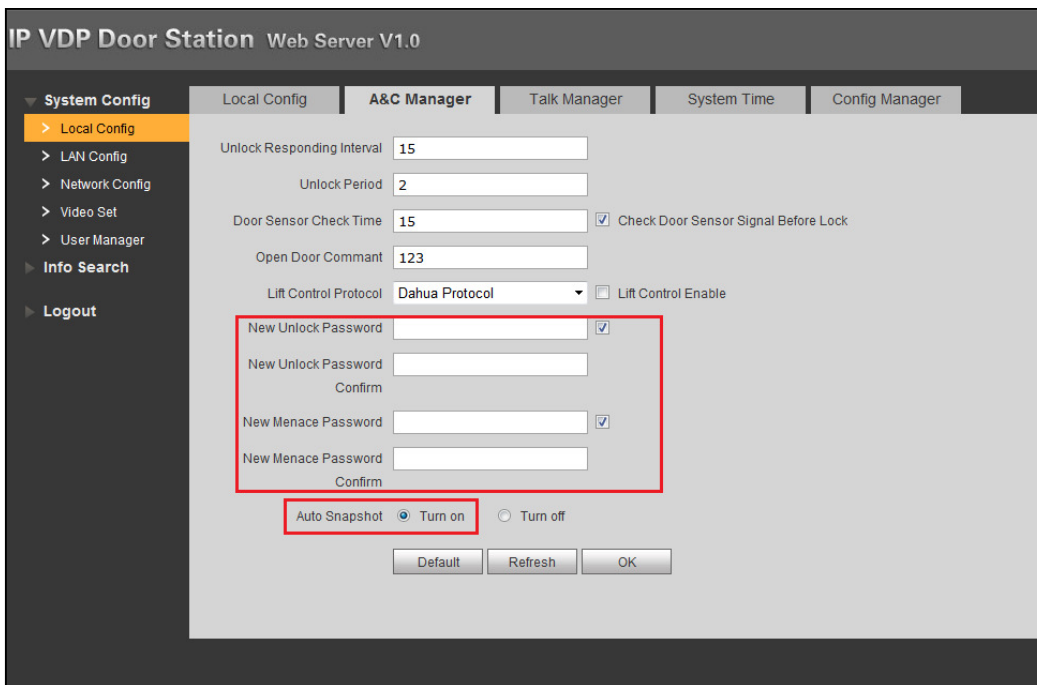

Figure 11-3

If you complete this operation on DNA7000(DSS), user may see device platform connection status on VTH device's homepage as online/offline. (Just enter VTO IP, config VTO name)

11.1.2 VTH Setup

- 1) Login VTH and go to Settings>Project Settings.
- 2) In Local Config, config VTH room no. and network address, see Figure 11-4.

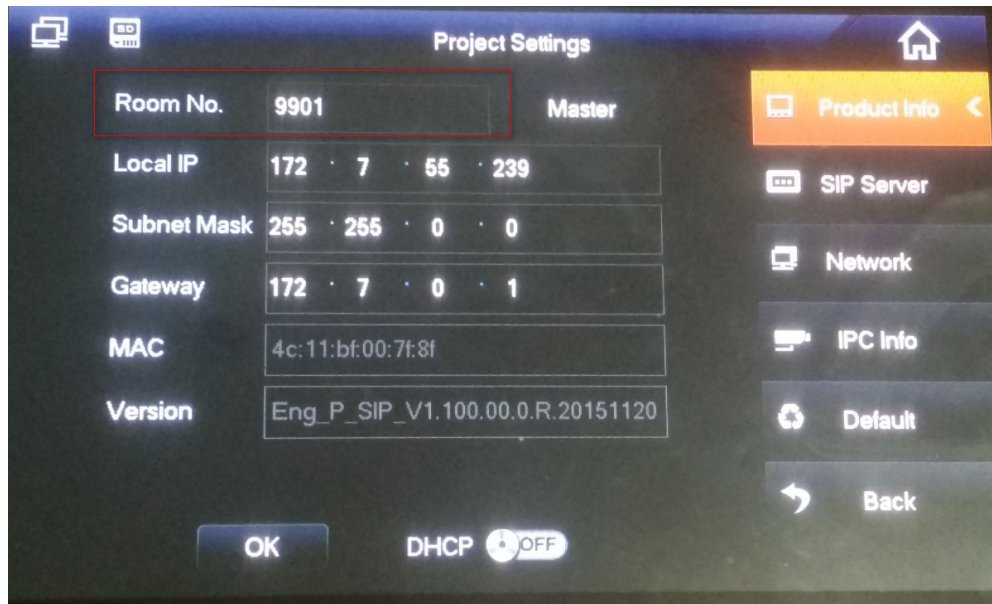

Figure 11-4

- 3) In SIP server config platform address and port (50800, and enable. User may not modify other info, see Figure 11-5.

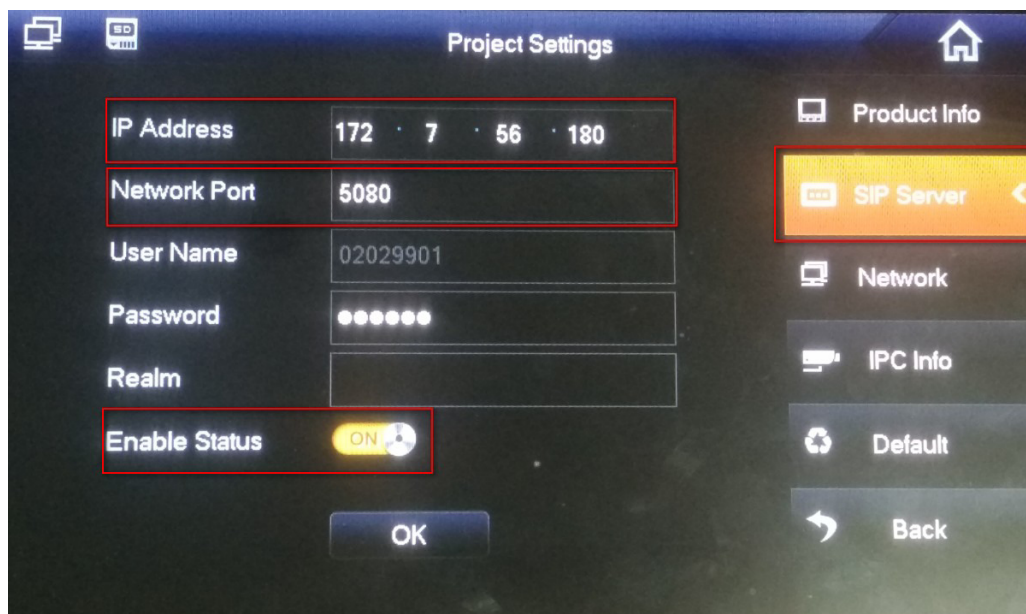

Figure 11-5

- 4) In Network, configure corresponding VTO address, and enable, see Figure 11-6.

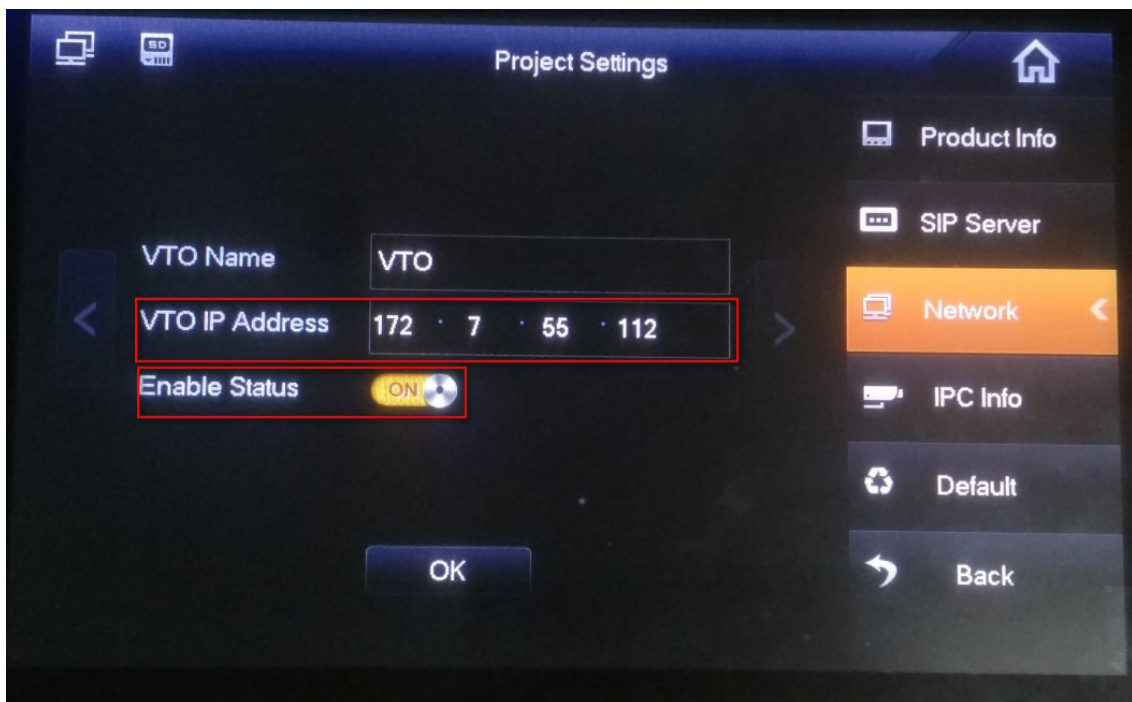

Figure 11-6

- 5) Set status check. When you complete basic config info, in VTO homepage, view device config status. If there is no "X" shown, the config is normal. See Figure 11-7.

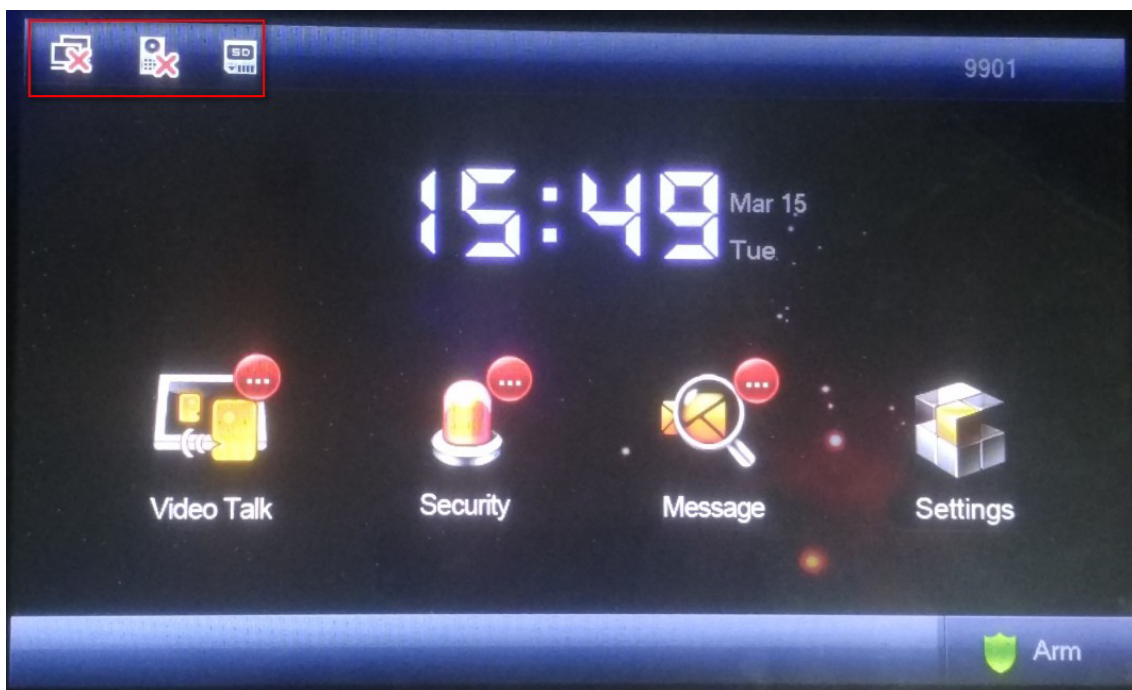

Figure 11-7

Note:

The first picture represents VTH connection status, and the second picture represents VTH registration status on VTO. "X" means that registration failed. (After you configure VTH, reboot

the device, and it will be linked to platform according to VTO.)

1) VTH zone setup

On VTH, click Security>Zone Status, configure zone info of each channel (zone config login password is 123456.), and user may switch NO/NC status to trigger alarm; in alarm record, user may view alarm record of each zone.

2) VTH DND mode

On VTH, click User Settings>DND configure DND time, see Figure 11-8.

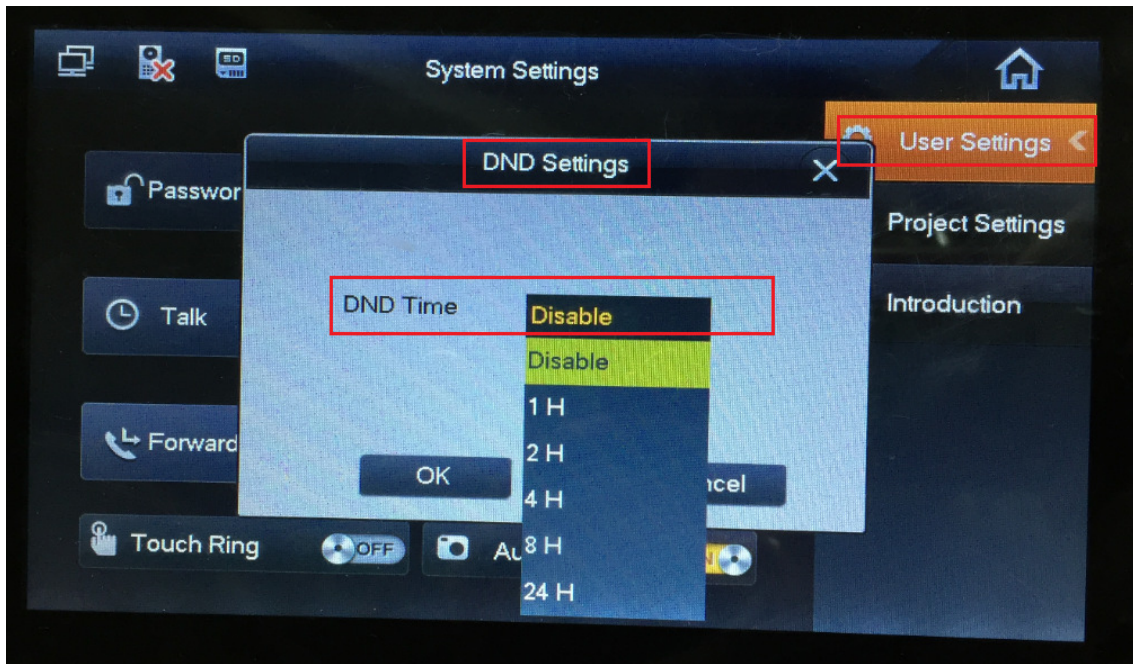

Figure 11-8

11.2 Add Device on DNA7000(DSS) Manager

- 1) Login DNA7000(DSS) Manager.
- 2) Select General>Device>Video Talk.
- 3) Click Add. System pops up Add Video Talk Device box, see Figure 11-9.

Figure 11-9

- 4) Configure VTO info parameter, click Add. You only need to add VTO since VTH will be auto linked to platform via VTO.

11.3 Video Intercom Function on DNA7000(DSS) Client

11.3.1 Video Talk

After you have added VTO and VTH, on DNA7000(DSS) Client, go to Video Talk, and see the device tree on the left in the interface. Building no., unit no. reported by each device will auto generate device organization tree.

- 1) Login DNA7000(DSS) Client.

- 2) Select  in Basic area. System shows Video Talk interface, see Figure 11-10.

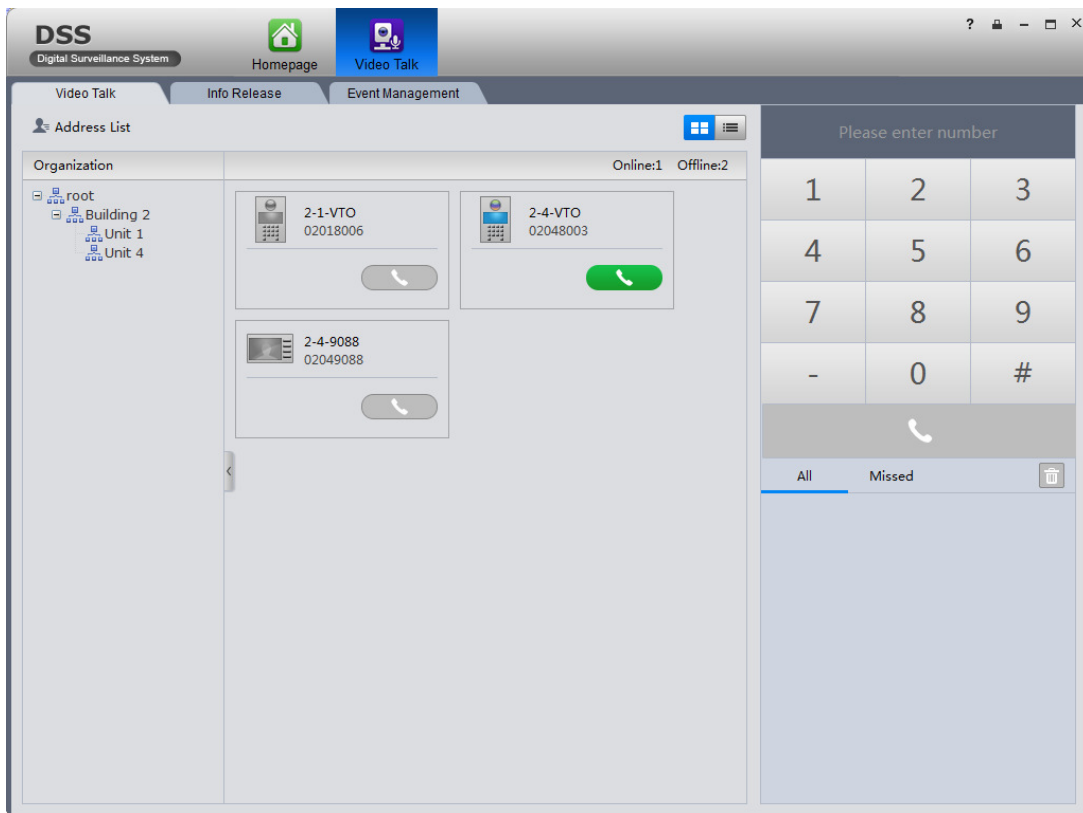

Figure 11-10

According to building no., unit no., and other VTHs reported by the device, it will auto generate contacts.

- If a user wants to call a unit VTO via client.

Click  on VTO.

Call is one-way from clien to VTO only.

System pops up a box, see Figure 11-11.

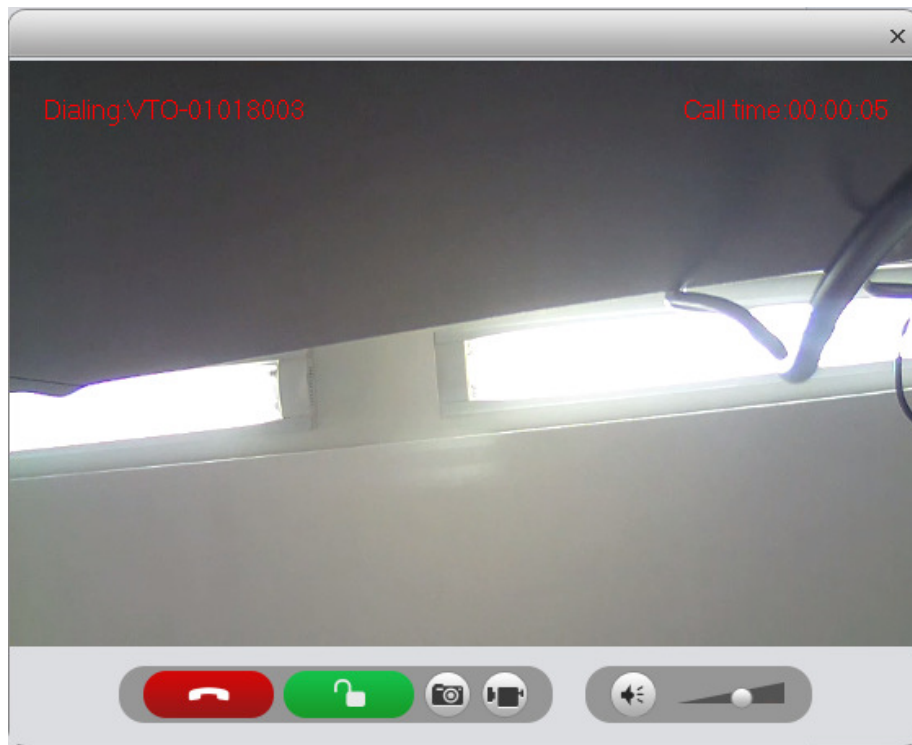

Figure 11-11

- 1). Click .
- 2). System pops up confirmatio box, click OK.

User may unlock remotely.

- 3). Click  to stop call.

Call box will not be closed.

➤ If a user wants to call a specific VTH from client.

- 1). Click  on VTH.

Call is bidirectional between client and VTH.

System pops up a calling box, see Figure 11-12.

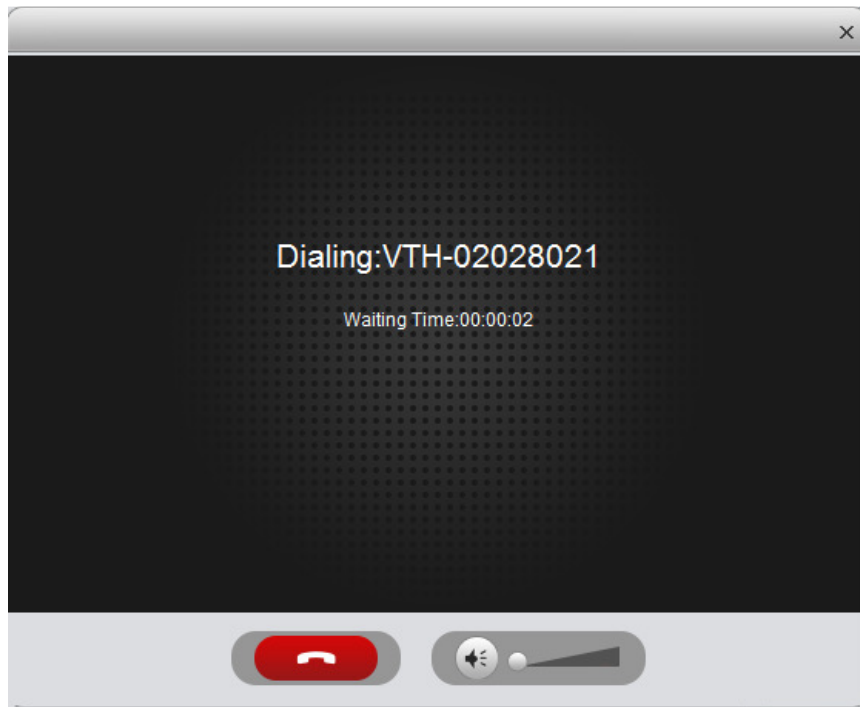

Figure 11-12

2). When VTH accepts call, the user can start a bidirectional talk.

See Figure 11-13.

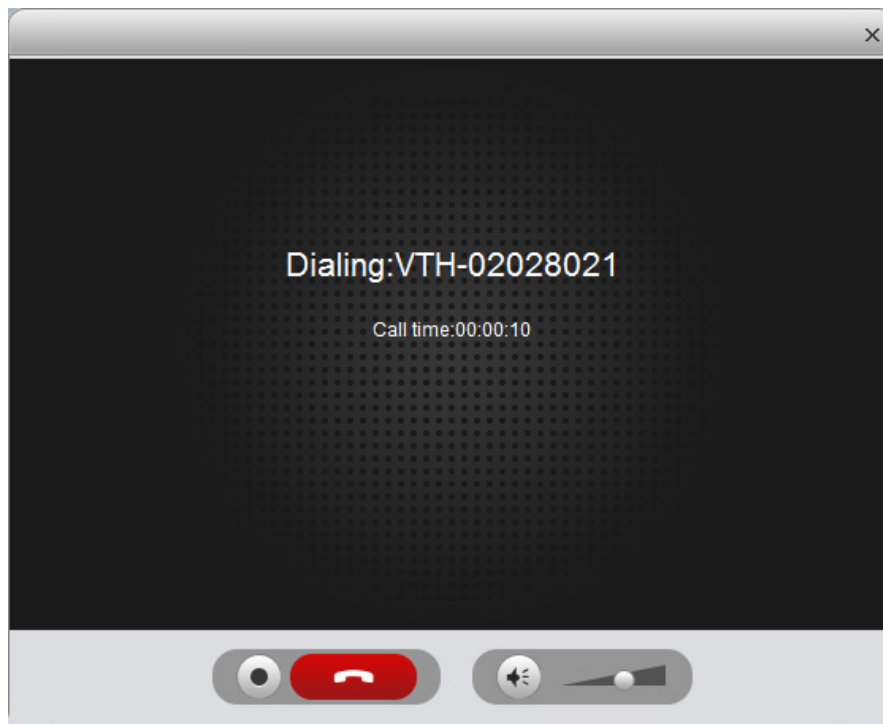

Figure 11-13

- VTH does not accept call in 60s, then client will prompt user and ask if he/she wants to redial. The user may click  again to redial.
- If the VTH being called is busy, client will prompt user to call again later.
- If the VTO is calling the client.

Client pops up VTO calling box, see Figure 11-14.

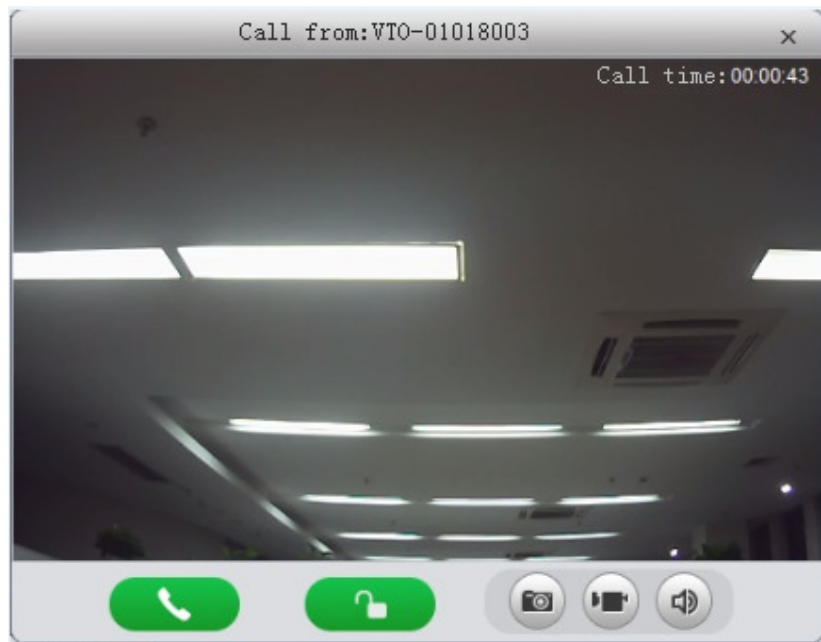

Figure 11-14

User may click , to accept VTO call, and start a bidirectional talk.

Also user may click  to unlock.

- If the VTH is calling the Client.
- Client pops up VTH call box, see Figure 11-15.

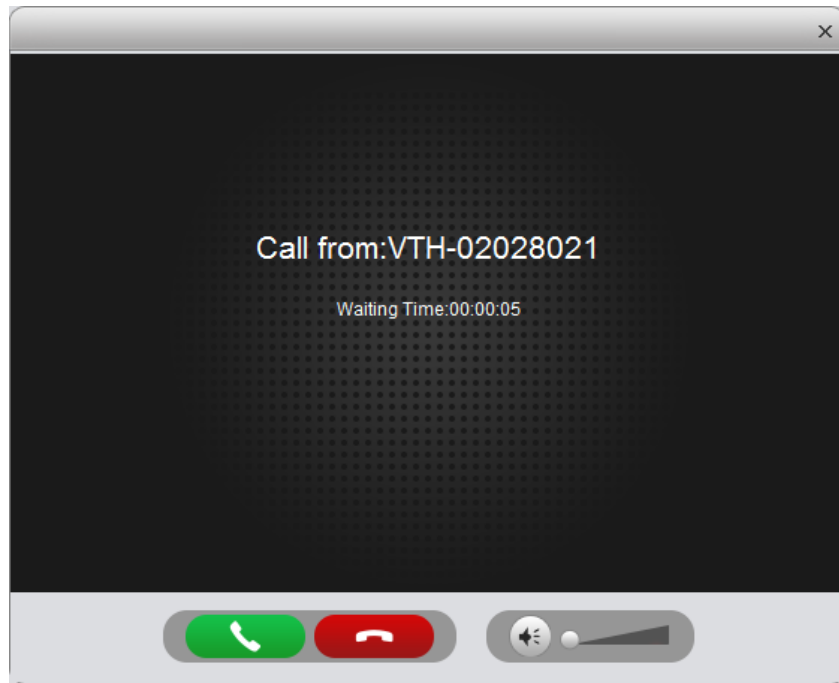

Figure 11-15

User may click  to talk with VTH.

If there is missing call, user may click missing call shown in red Call Record at the lower-right corner in Talk interface, see Figure 11-16.

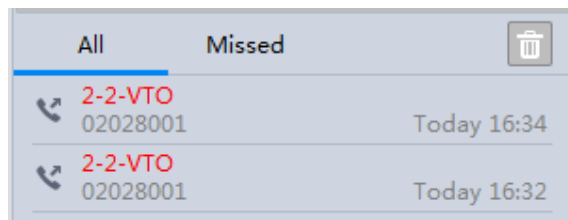

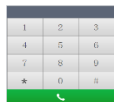

Figure 11-16

Click , user may call back.

You also can view ALL of call records.

On the right, there are , here enter call number to fuzzy search.

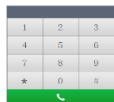

In  on the right, you also can directly dial VTO to call VTH either one-way or bidirectionally.

11.3.2 **Send Message**

In Message Publish interface, user may add announcement or notice, which can be sent to each VTH and users can view them on VTH.

11.3.3 **Event Search**

In Event Search interface, user may search for alarm event and unlock type. You also can learn about time of alarm, device location when alarm occurs, plus alarm status.

12 Mobile

12.1 Add DLA1100 Device

12.1.1 DLA1100 Device WEB Platform

- 1) Login device web.
- 2) Select Platform Settings.
- 3) Enable platform connection button, fill in device ID, IP address, port and other info, see Figure 12-1.

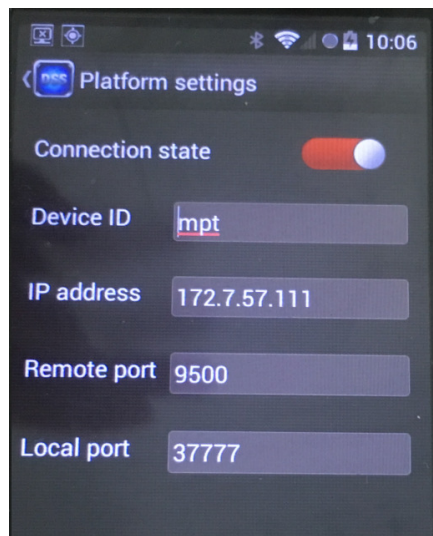

Figure 12-1

- 4) Click OK.

12.1.2 Add DLA1100 Device on Manager

- 1) Login Manager-end.
- 2) Select Device>Encoder.
- 3) Click Add.
- 4) Configure parameter info, select auto for method, and register ID shall match device ID. Device type is DLA1100, check "Add ITC". See Figure 12-2.

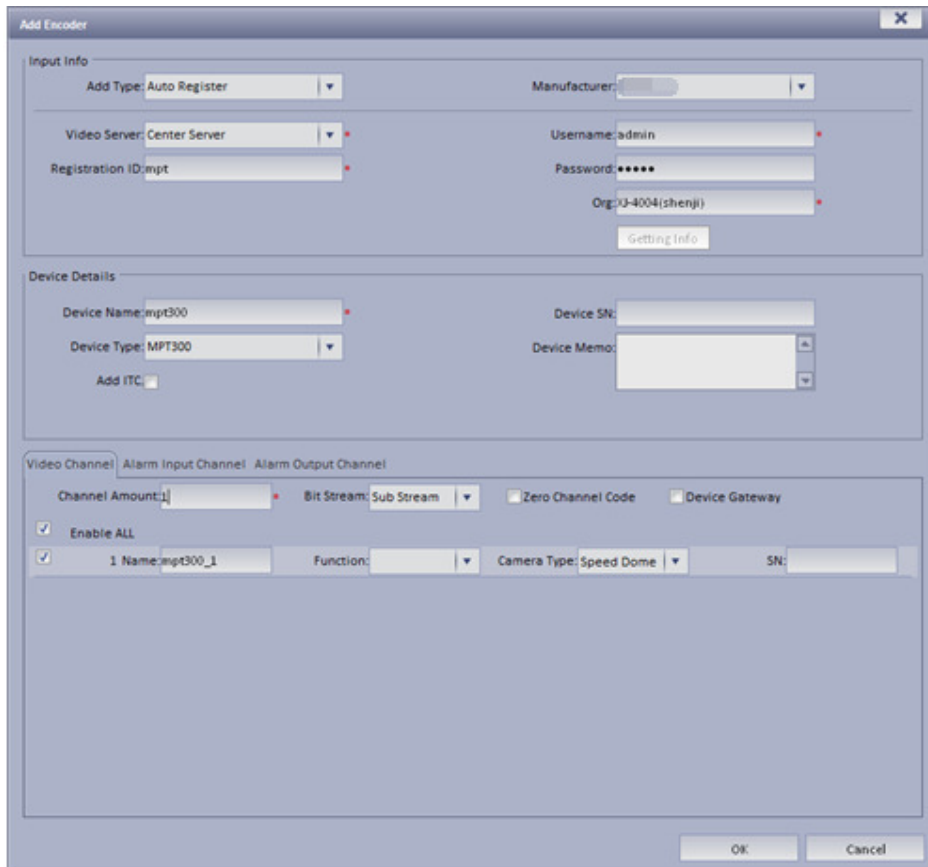

Figure 12-2

- 5) Click OK. User may view it in Device>ANPR Device.

12.2 Add Mobile Device

12.2.1 Device WEB Setup

- 1) Login Device WEB.
- 2) Select Setup>Mobile>Auto Register,
- 3) Enter Server IP, Port. See Figure 12-3.

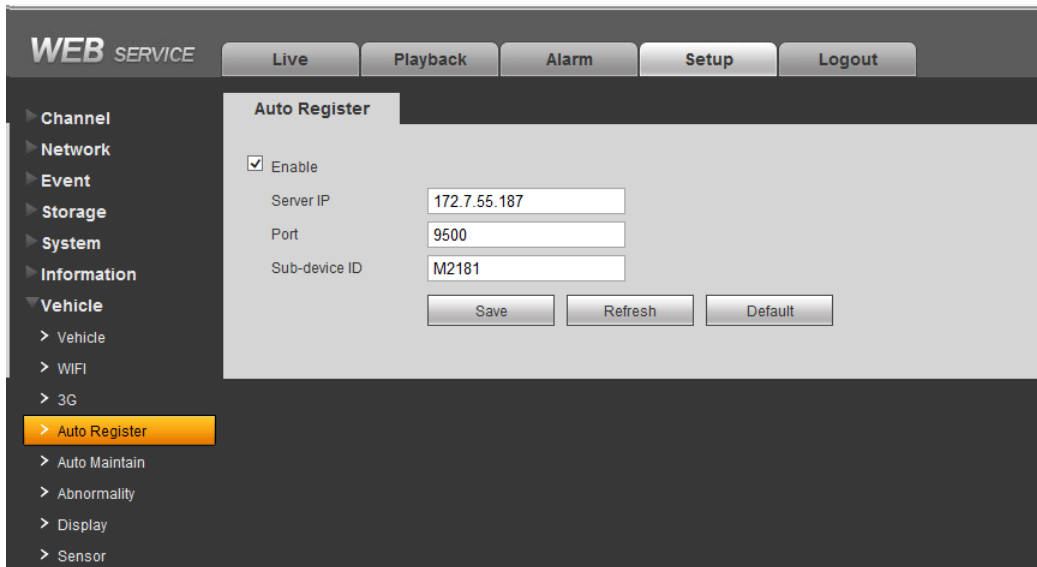

Figure 12-3

- 4) Click OK.

12.2.2 Add Mobile Device on Manager-end

- 1) Login DNA7000(DSS) Manager-end.
- 2) Select General>Device>Encoder.
- 3) Click Add. System pops up Add Encoder box, see Figure 12-4.

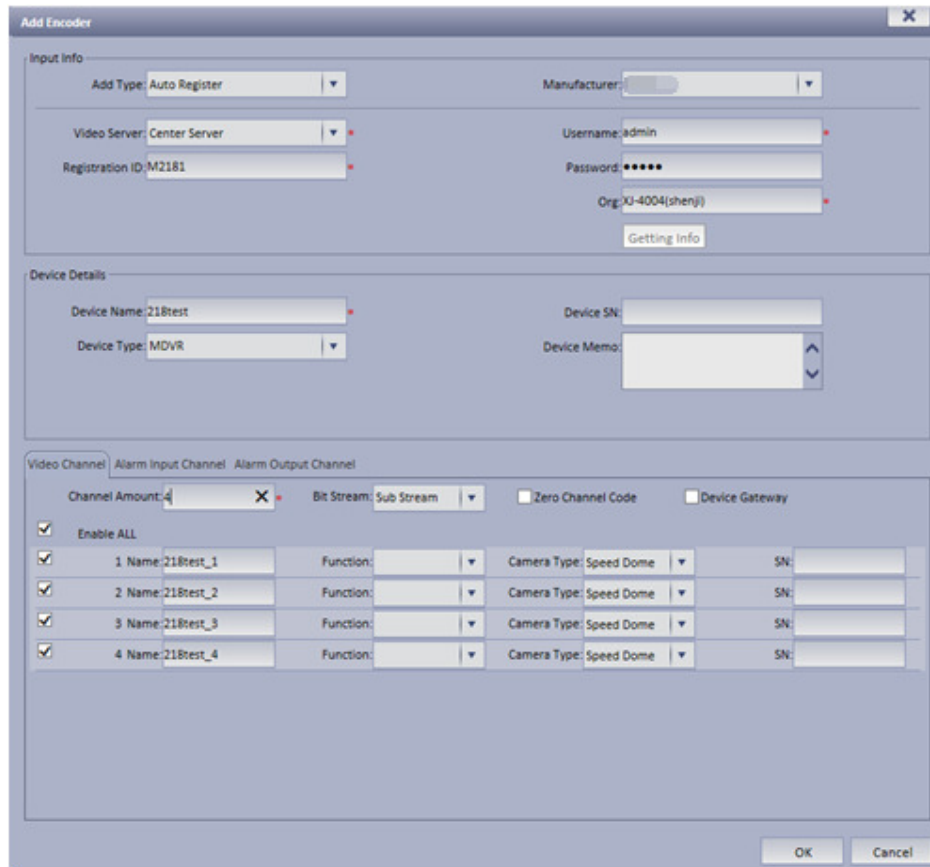

Figure 12-4

- 4) Set parameter info. For device type, usually users select MDVR.
- 5) Click OK.

User may search for added device in encoder page as to view device online/offline, and modify or delete device. See

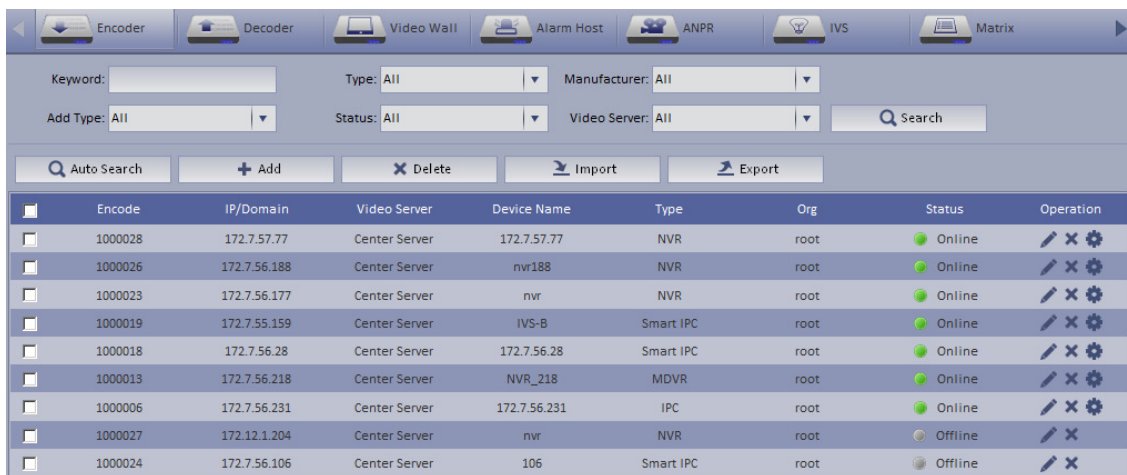

Figure 12-5.

Encode	IP/Domain	Video Server	Device Name	Type	Org	Status	Operation
1000028	172.7.57.77	Center Server	172.7.57.77	NVR	root	Online	✎ ✕ ⚙
1000026	172.7.56.188	Center Server	nvr188	NVR	root	Online	✎ ✕ ⚙
1000023	172.7.56.177	Center Server	nvr	NVR	root	Online	✎ ✕ ⚙
1000019	172.7.55.159	Center Server	IVS-B	Smart IPC	root	Online	✎ ✕ ⚙
1000018	172.7.56.28	Center Server	172.7.56.28	Smart IPC	root	Online	✎ ✕ ⚙
1000013	172.7.56.218	Center Server	NVR_218	MDVR	root	Online	✎ ✕ ⚙
1000006	172.7.56.231	Center Server	172.7.56.231	IPC	root	Online	✎ ✕ ⚙
1000027	172.12.1.204	Center Server	nvr	NVR	root	Offline	✎ ✕
1000024	172.7.56.106	Center Server	106	Smart IPC	root	Offline	✎ ✕

Figure 12-5

Under operation column, there is edit, delete and config icon for existing encoder.

12.3 Mobile Info

12.3.1 Add Driver Information

- 1) Login DNA7000(DSS) Manager-end.
- 2) Select Mobile>Mobile Info>Driver.
- 3) Click Add. System pops up Add Driver box, see Figure 12-6.

Add Driver

Mandatory Information:

Name: test1 * IC Card No.: test1 * ✕

Organization: XJ-4004(shenji) * Password: *

Basic Info License Info Service Info

ID: Birth Date: Certificate Time: Blood Type: Type O Political Status: Contact Person: Postcode: Address:

Cell Phone No.: Enrollment Time: Gender: Male Education: Relationship: Phone No.:

OK Cancel

Figure 12-6

- 4) Enter basic info, click OK.

User may search added driver by keyboard and gender, as well as modify and delete driver.

See Figure 12-7.

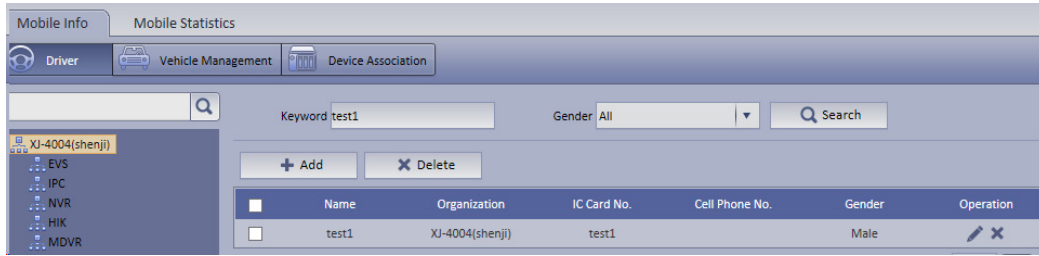

Figure 12-7

12.3.2 Vehicle Management

- 1) Select Mobile>Mobile Info>Vehicle Management.
- 2) Click Add. System pops up Add Vehicle box, see Figure 12-8.

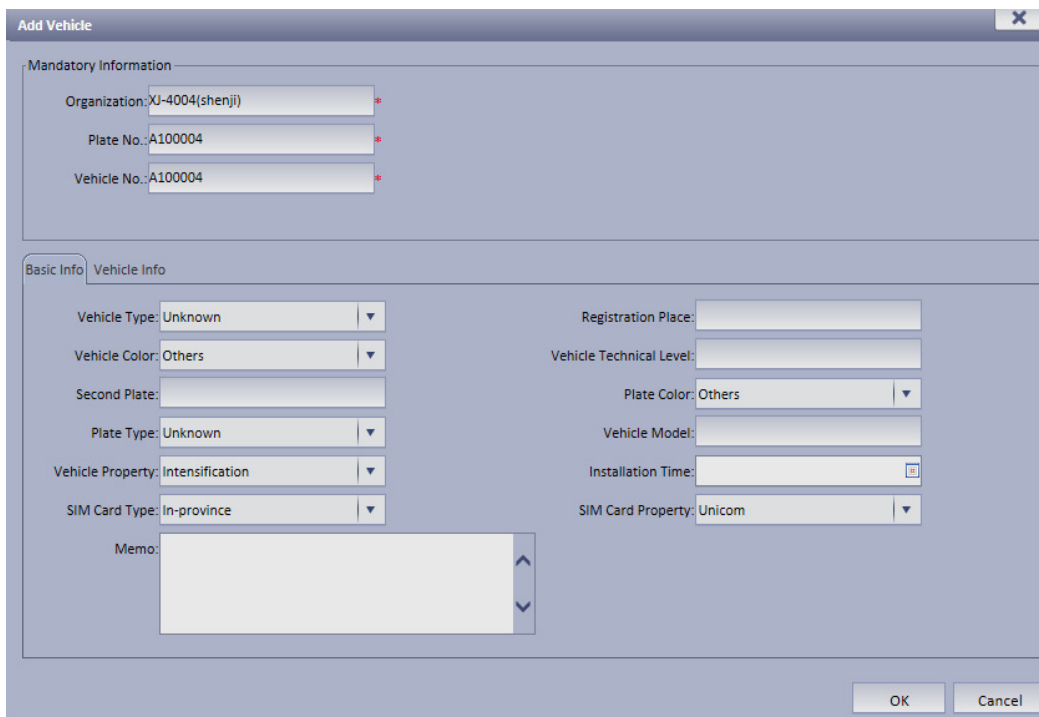

Figure 12-8

- 3) Enter basic info, click OK. User may searched added vehicle plug modify and delete vehicle. See Figure 12-9.

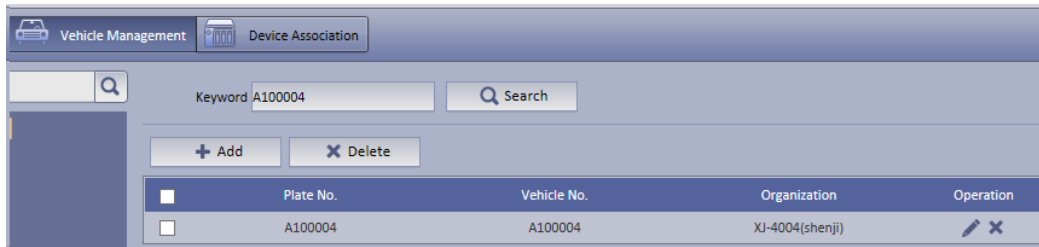

Figure 12-9

12.3.3 Device Association Management

User may associate existing MDVR device with existing driver and vehicle.

- 1) Select Mobile>Mobile Info>Device Association.
- 2) Select device to associate, click Associate.
- 3) System pops up Edit Device Association box, see Figure 12-10.

Figure 12-10

Note: You may select vehicle and driver according to you need.

- 4) After association is complete, click OK to save. Then the device, driver and vehicle are associated.

On Client mobile map, above device user may see the association information same as on Manager-end. See Figure 12-11.

For example, you search for electronic virtual fence, the steps are as follow:

- 1) Select Mobile>Mobile Statistics> area alarm report.
- 2) On organization tree, select organization structure you want to search and enter search criteria, click Search.
- 3) The system displays search result, see Figure 12-13.

Device Name	GPS Recent Update	Recent Online Status	Status Update Time	Wireless Status	No Data Duration
218test	2016-05-10 17:05:49	Online	2016-05-10 11:25:16	Offline	0Minute
test302	2016-05-10 14:45:46	Offline	2016-05-10 09:28:08	Offline	2Hour19Minute
test303	2016-05-10 14:45:46	Offline	2016-05-10 09:28:27	Offline	2Hour19Minute
test301	2016-05-10 14:45:46	Offline	2016-05-10 09:27:50	Offline	2Hour19Minute
test304	2016-05-10 14:45:46	Offline	2016-05-10 09:28:48	Offline	2Hour19Minute
test305	2016-05-10 14:45:46	Offline	2016-05-10 09:29:06	Offline	2Hour19Minute
M127	2016-05-07 15:43:16	Offline	2016-05-06 15:38:51	Offline	3Day1Hour20Minute
M218	2016-05-07 10:57:11	Offline	2016-05-05 11:35:56	Offline	3Day6Hour7Minute
mpt3011	2016-05-07 10:53:12	Offline	2016-05-06 15:54:34	Online	3Day6Hour10Minute
M117	2016-05-05 19:08:43	Offline	2016-05-05 20:11:13	Offline	4Day21Hour55Minute
218Test	2016-05-10 17:05:49	Online	2016-05-09 17:08:58	Offline	0Minute
test300	2016-05-10 14:45:46	Offline	2016-05-04 09:47:33	Offline	2Hour19Minute

Figure 12-13

- 4) Click Export, to export search result.

Log	Note
GPS Abnormal Report	Used to record device data during non GPS data duration. User may search for detailed GPS abnormal info via non data duration.
History GPS Report	Used to record device history GPS data. User may search detailed device GPS history data via organization tree node, period, device name and etc.
Device Status	Used to record device online or offline status.

Log	Note
Report	User may search device status via organization tree node, period and etc.
Overspeed Statistics	Used to record device overspeed status. User may search detailed overspeed info via organization tree node, period and etc.
Area Alarm Report	Used to record alarm condition in electronic virtual fence. User may search for detailed alarm info via organization tree node, period and etc.

12.4 Violation Query

According to set time, period, snapshot location, plate and other criteria, user may search for ANPR device snapshot all pictures.

For example, you want to search for all plates with letter "A":

1) Select ANPR info search.

The system shows General interface.

2) Select by period, enter snapshot date and snapshot period.

3) Check Fuzzy Search, and enter "A" in plate no.

4) Click Search, see Figure 12-14.

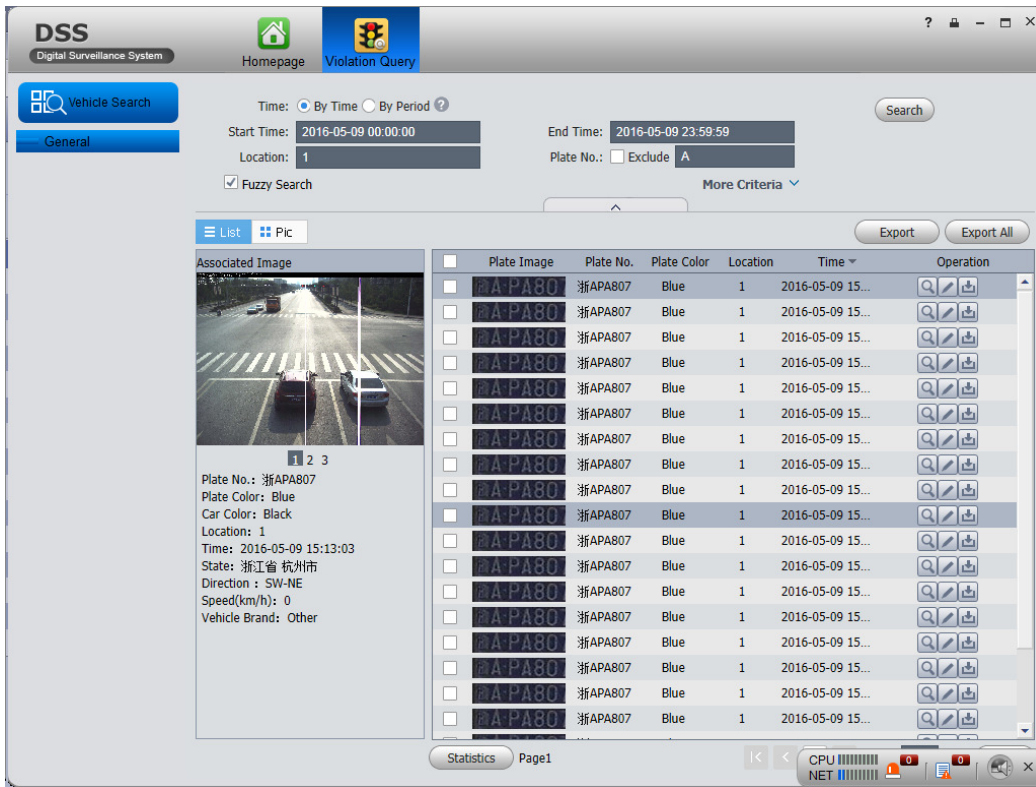

Figure 12-14

Note:

User may use the exclusion function to block certain results.

12.5 Mobile Interface

12.5.1 Introduction of Mobile Interface

Mobile interface provides key monitoring, live preview, audio talk, record playback, pattern playback and statistics.

Click  to enter Mobile interface, see Figure 12-15.

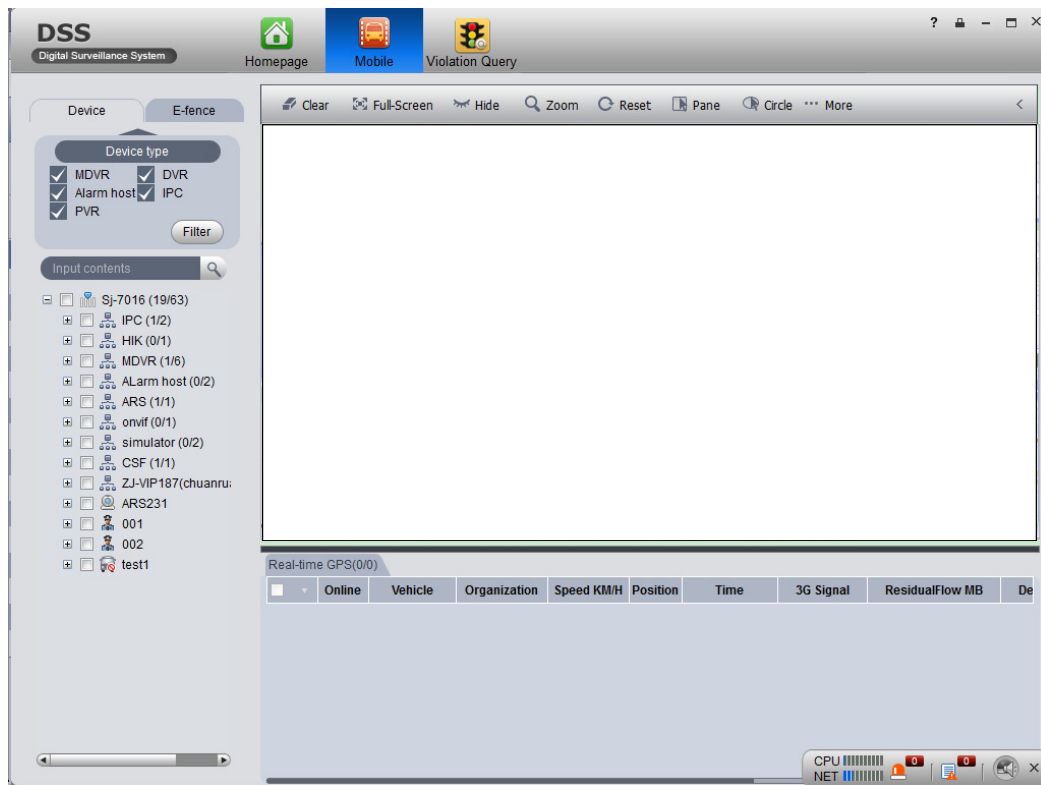

Figure 12-15

Click  at the upper-left corner of map, it has four arrows pointing at four directions.

User may move the map by clicking this button. Below it there is zoom in/out button.

Functions of mobile interface are shown below.

No.	Interface	Note
1	Map Operation	<ul style="list-style-type: none"> ● Clear screen, clear operation on map. ● Switch, switch city on map. ● Search, search place on map and position it. ● Hide, hide device name shown on map. ● Zoom, right click mouse to zoom map. ● Point, select device by point. ● Line, select device by line. ● Panel, select device by pane. ● Circle, select device by circle. ● Reset, if map has shifted, click reset to restore current position. ● Distance, measure distance between selected points. ● Area, measure area of selected region. ● Mark, mark on map.

No.	Interface	Note
2	Device List and Electronic Virtual Fence	<ul style="list-style-type: none"> ● Checked device under “Device ”tab means that the device is subscribed. Detailed info is shown under “Real-time GPS” tab. ● Under “Device Type” tab, user may check device type to filter. ● Under “Electronic Virtual Fence” tab, user may create speed limit area, driving area and etc. When a vehicle passing Electronic Virtual Fence area is not driving according to the law, the system will alarm. Alarm info will be shown under global overspeed, speed limit, emergent and other alarm tabs.

No.	Interface	Note
3	Real-time GPS	<p>Real-time GPS may show subscribed device info. Double click device to view live preview.</p> <ul style="list-style-type: none"> • Under “Online” tab, see if device is online. • Under “Vehicle” tab, it shows vehicle info. • Under “Organization” tab, it shows organization of the vehicle. • Under “Speed” tab, it shows vehicle speed. • Under “Position” tab, it shows whether the vehicle is being positioned. • Under “Time” tab, it shows real-time GPS receiving time. • Under “3G signal” tab, it shows network intensity. • Under “Device ID” tab, it shows device ID. • Under “Position” tab, it shows vehicle current position.

12.5.2 Right Click Device

12.5.2.1 Right Click Device

In Mobile interface, right click device under Device tab, user may see Figure 12-16.

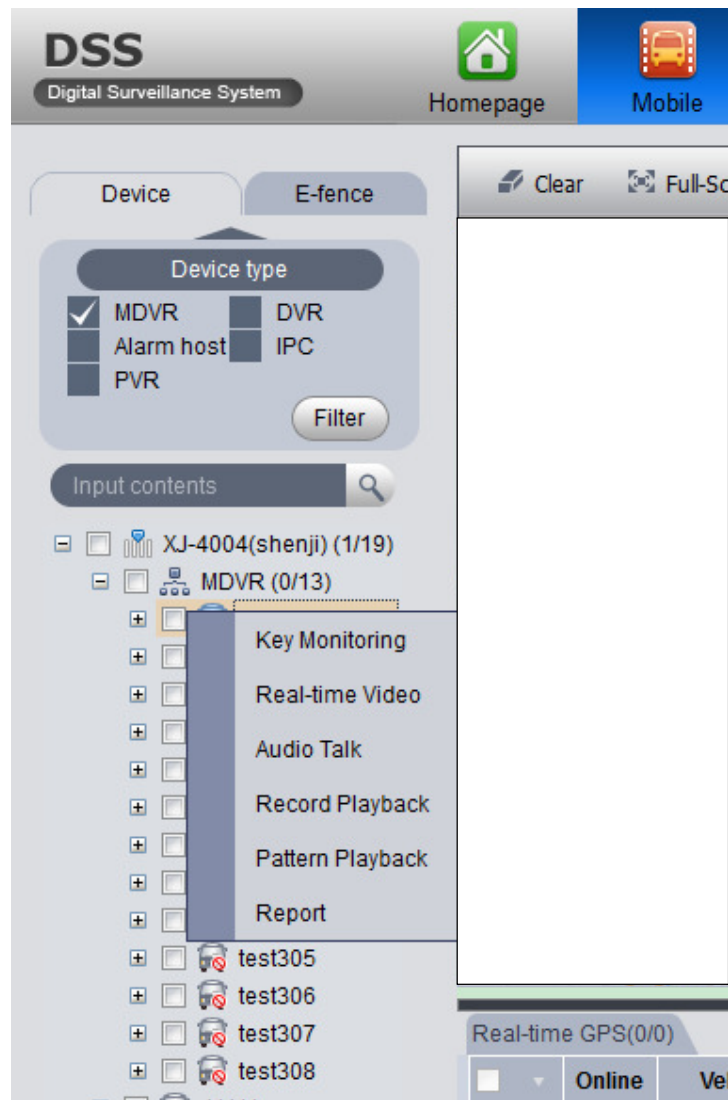

Figure 12-16

12.5.2.2 Key Monitoring

- 1) Under Device tab, check one device to subscribe it. The interface shows device GPS info plus device real-time info and associated info.
- 2) Right click the device, select key monitoring, see Figure 12-17.

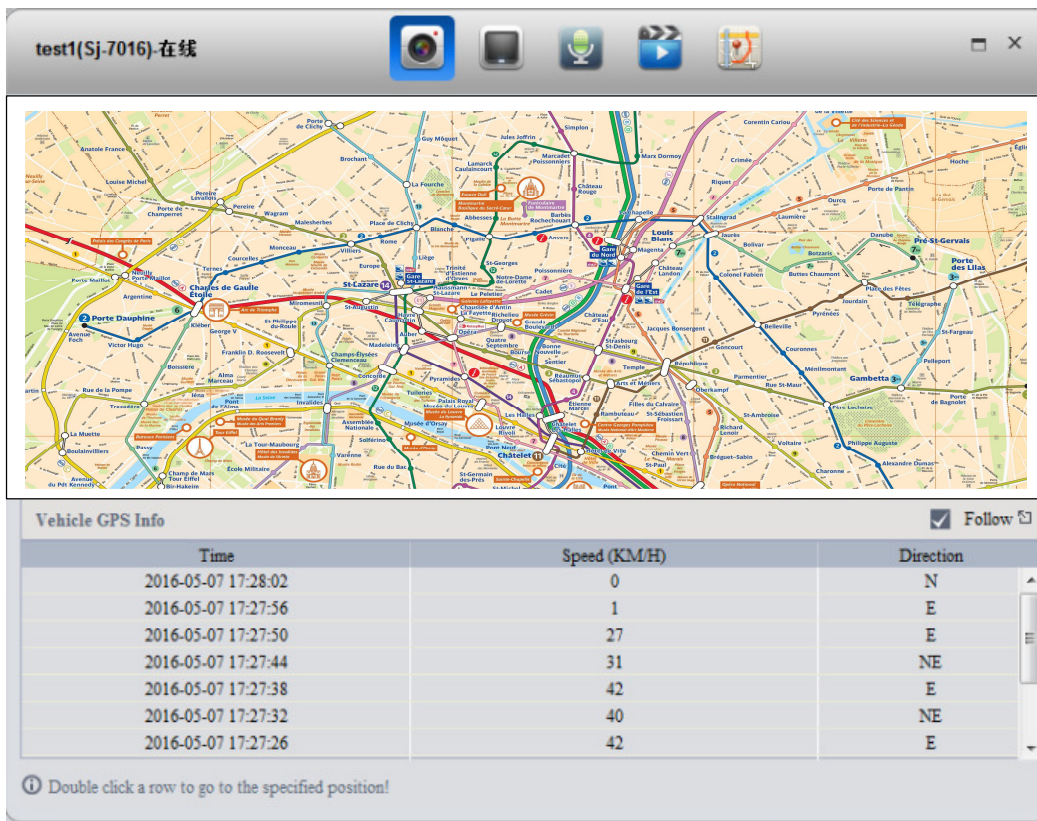

Figure 12-17

Note: The map shows vehicle driving pattern within previous 10 minutes. User may double click any row to position it on map.

12.5.2.3 Live Preview

The system shows 4 live preview channels by default.

In Key Monitoring interface, click  or under Device tab, right click device and select live preview. The system shows live preview video, see Figure 12-18.

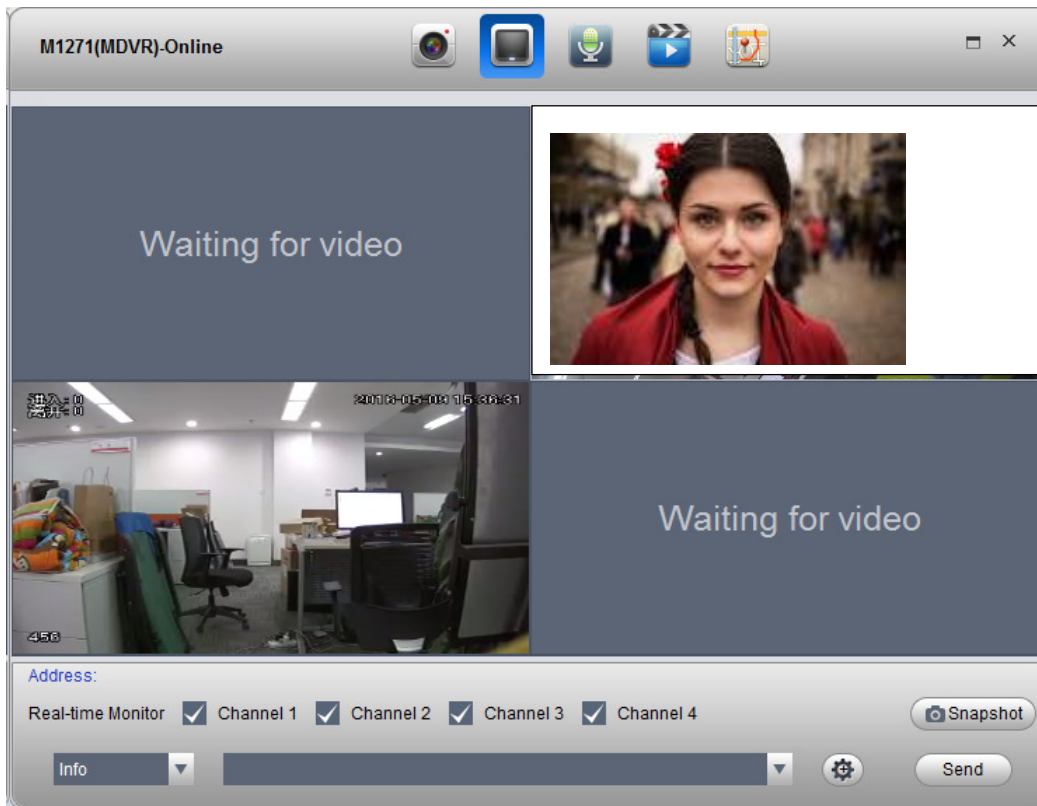

Figure 12-18

No.	Interface	Note
1	Select Channel	<ul style="list-style-type: none"> By checking to select channel you want to be shown.
2	Snapshot	<ul style="list-style-type: none"> By snapshot, user may snapshot picture from video.
3	Send	<ul style="list-style-type: none"> Enter or select one message, send it to mobile device. User may click  to edit message template. You may expand message button to see an ad option which you may also edit to be sent.

Note:

The device currently only has one window for edition of message and ad. After message or ad is sent, it will be shown in video window, see Figure 12-19.

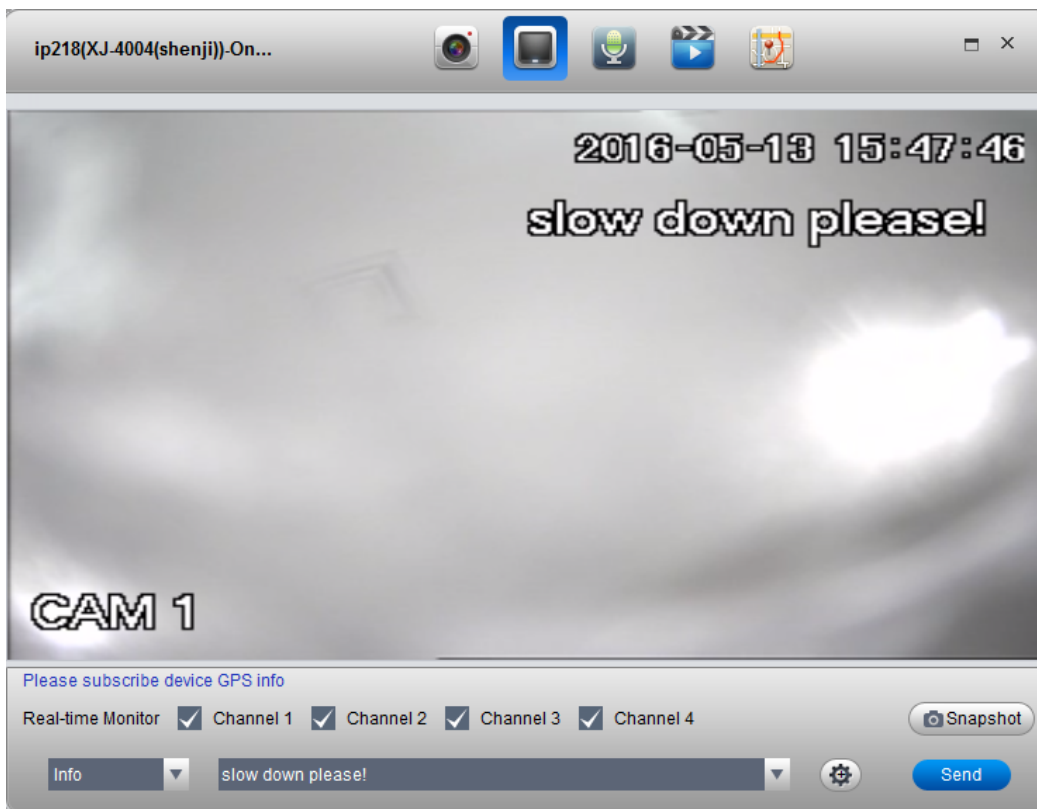

Figure 12-19

12.5.2.4 Audio Talk

User may right click on device to select audio talk function. See Figure 12-20.

Figure 12-20

Note:

User can directly talk to device on Client.

User may adjust volume of MIC and earphone on this page.

12.5.2.5 Record Playback

Right click on device to select record playback function, see Figure 12-21.

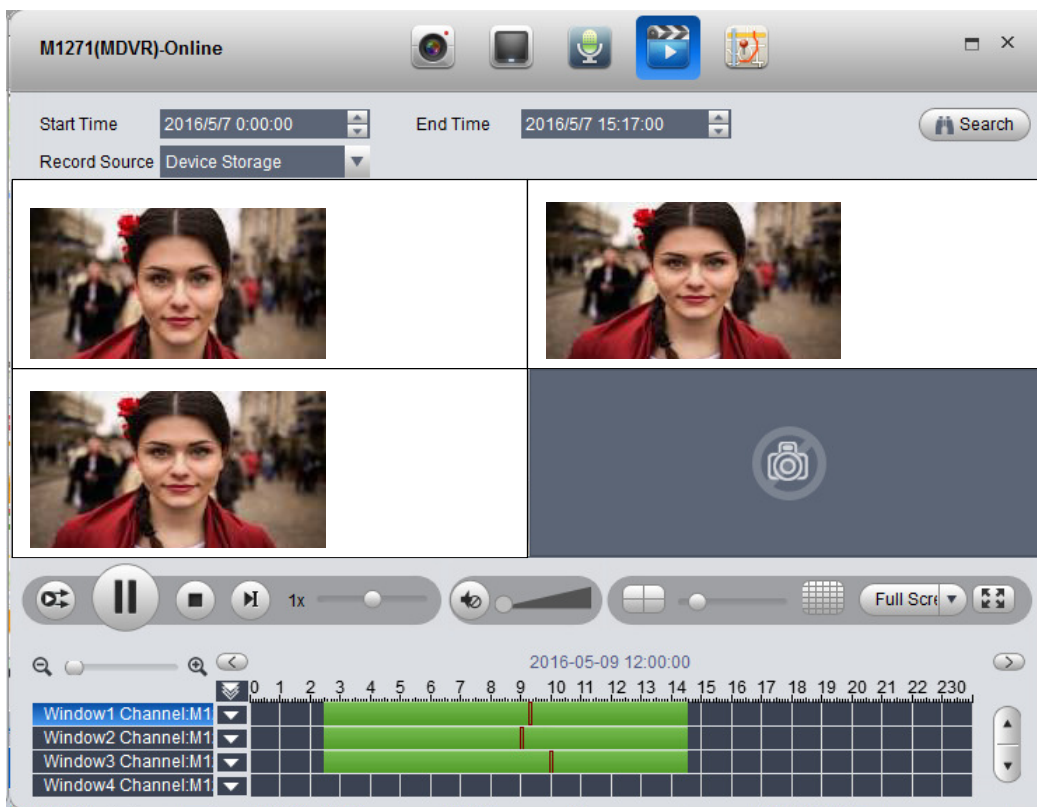

Figure 12-21

Record playback supports search and playback of device record and center record. Click area containing record to position this time point of record.

12.5.2.6 Pattern Playback

Under Device tab, right click device and select pattern playback, user may enter Pattern Playback interface. Select one of GPS, device and platform to search and playback pattern of current device.

- GPS: display current device GPS info and pattern.
- Device, display current device record.
- Platform, display current platform central record (record in record plan).

For example to search GPS, platform steps:

- 1) Configure start time and end time.
- 2) Select GPS.
- 3) Click Search.

See Figure 12-22.

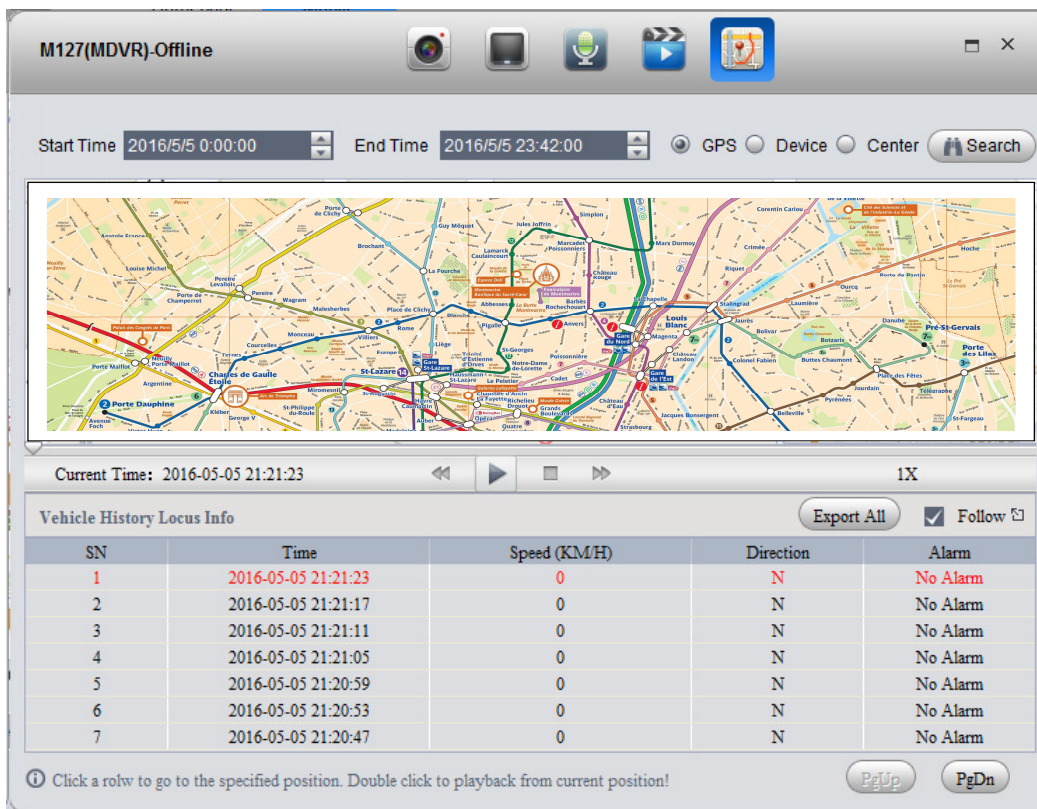

Figure 12-22

12.5.2.7 Statistics

User may search GPS module status report, overspeed report, fence alarm report, history GPS and device offline report.

For example, to search GPS report:

- 1) Right click device and select report>history GPS.
- 2) Enter search period.
- 3) Click Search. See Figure 12-23.

Date and Time	Device Name	Organization	Longitude	Latitude	Speed(Km/h)
2016-05-09 15:40:11	M1271	MDVR	120.16883	30.186205	0.0
2016-05-09 15:40:05	M1271	MDVR	120.16883	30.186201	0.0
2016-05-09 15:39:59	M1271	MDVR	120.16884	30.186197	0.0
2016-05-09 15:39:53	M1271	MDVR	120.16884	30.186192	0.0
2016-05-09 15:39:47	M1271	MDVR	120.16884	30.186188	0.0
2016-05-09 15:39:41	M1271	MDVR	120.168846	30.186184	0.0
2016-05-09 15:39:35	M1271	MDVR	120.168846	30.186182	0.0
2016-05-09 15:39:29	M1271	MDVR	120.168846	30.186182	0.0
2016-05-09 15:39:23	M1271	MDVR	120.168846	30.186184	0.0
2016-05-09 15:39:17	M1271	MDVR	120.16885	30.186184	0.0
2016-05-09 15:39:11	M1271	MDVR	120.16885	30.186182	0.0
2016-05-09 15:39:05	M1271	MDVR	120.16885	30.18618	0.0
2016-05-09 15:38:59	M1271	MDVR	120.16885	30.18618	0.0
2016-05-09 15:38:53	M1271	MDVR	120.168846	30.18618	0.0

Figure 12-23

User may click Export to export result of search in Excel format to local.

Report	Note
GPS Module Status	Statistics of current device GPS module status info
Overspeed Info	According to Start Time, End Time, Alarm Type, Overspeed and Alarm Interval, make statistics of current device and overspeed info.
Fence Alarm Info	According to Start Time, End Time, Alarm Type and Vehicle, make statistics of current device fence alarm info.
History GPS	Statistics of vehicle history GPS info, including the vehicle longitude, latitude, speed and etc. Click Position to find vehicle on map.
Device Offline Info	Statistics of current device offline status info.

12.5.3 Icon above Device

On mobile map, user may see icon above device, see Figure 12-24.

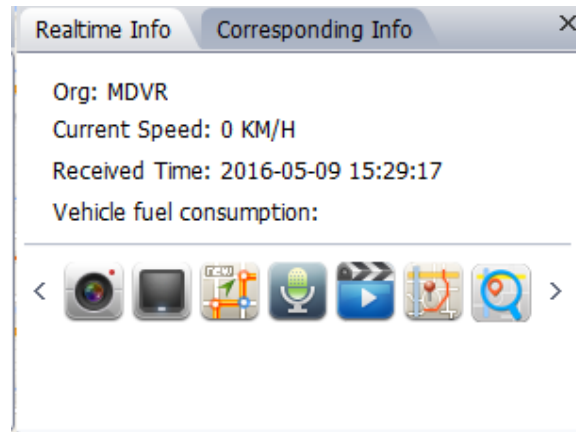

Figure 12-24

User may click these icons or right click device to get corresponding functions:

 =Key monitoring

 =Live preview

 =Recent pattern, not available in right click menu.

 =Audio talk

 =Record playback

 =Pattern playback

 =Address analysis, not available in right click menu.

12.5.3.1 Recent Pattern

Recent pattern shows device recent pattern, see Figure 12-25.

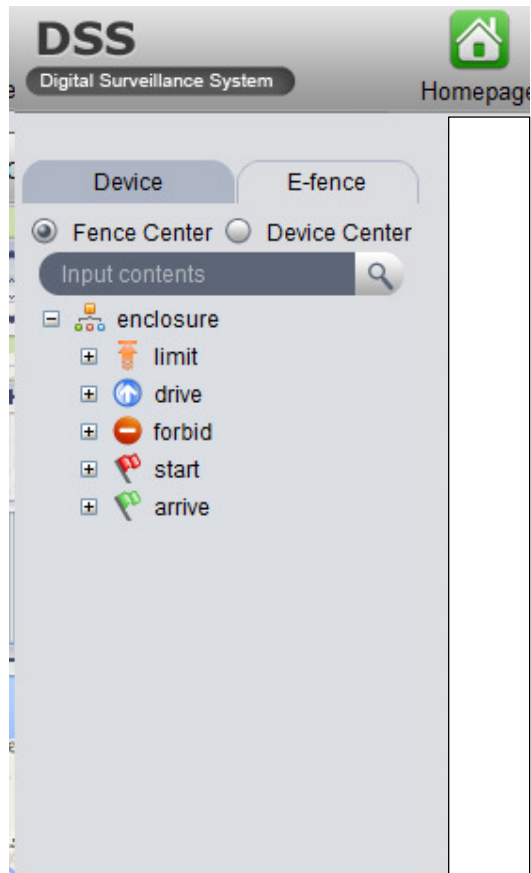

Figure 12-26

Config method of limit, drive, forbid, start, arrive are the same, here uses limit as an example.

- 1) Click limit, see Figure 12-27.

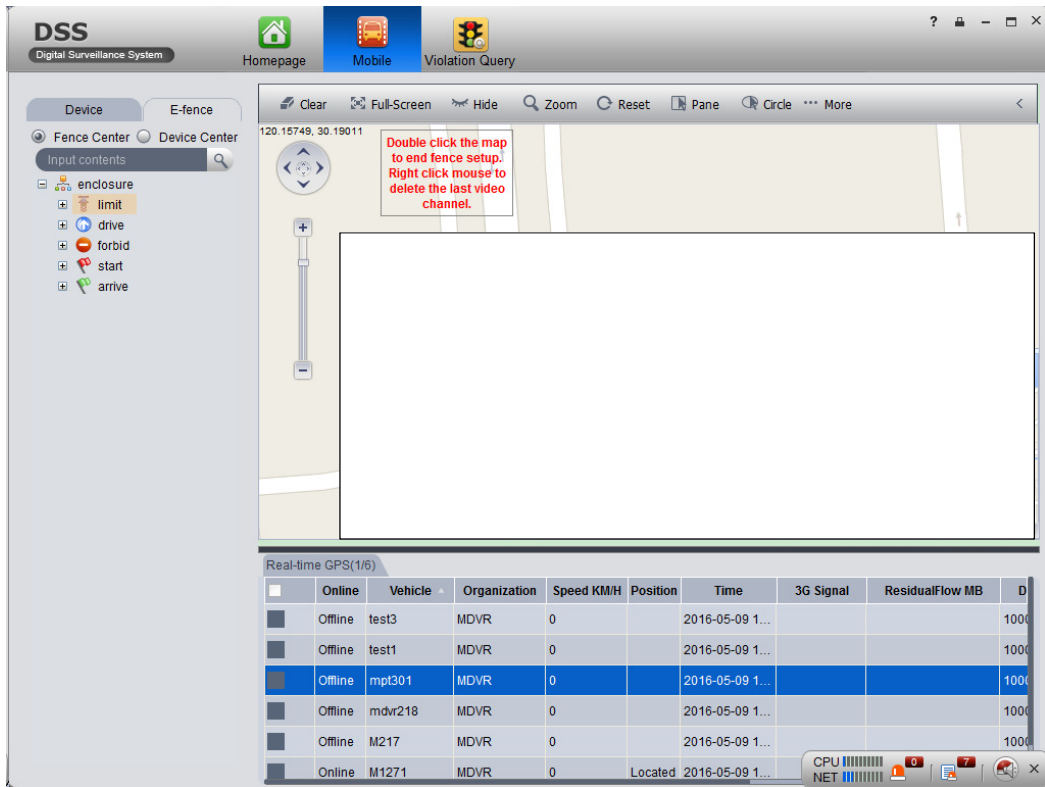

Figure 12-27

- 2) Click a point on map to add limit area. User may add point progressively. Double click point to end adding. See Figure 12-28.

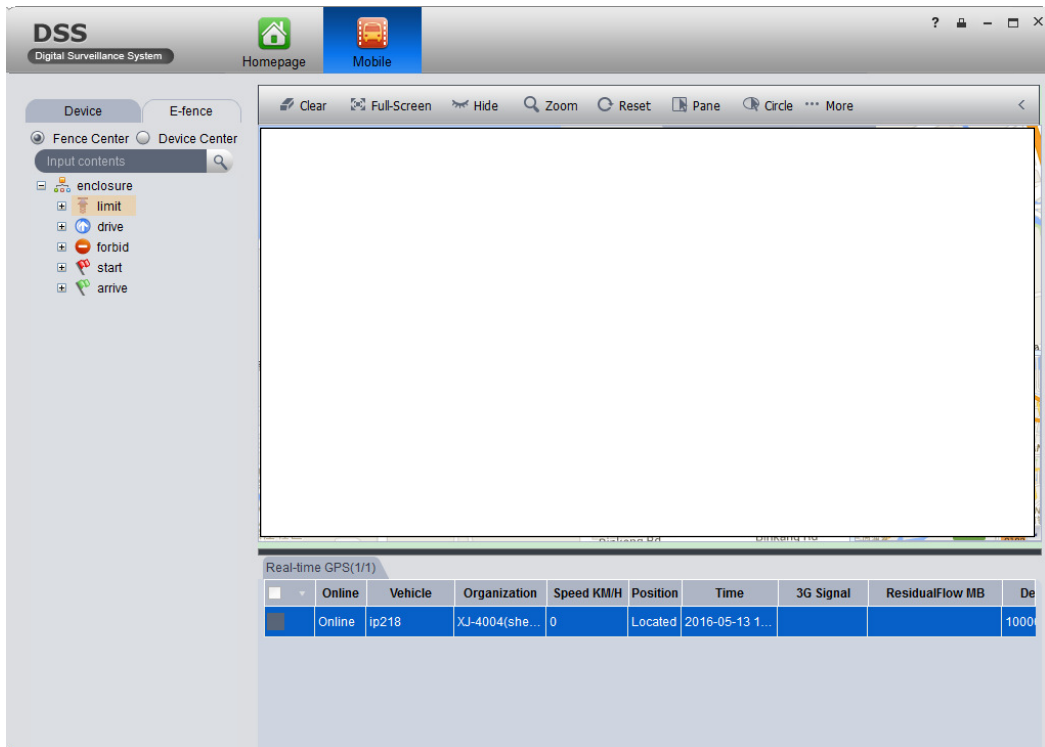

Figure 12-28

3) Double click on red text above, it pops up fence property box, see Figure 12-29.

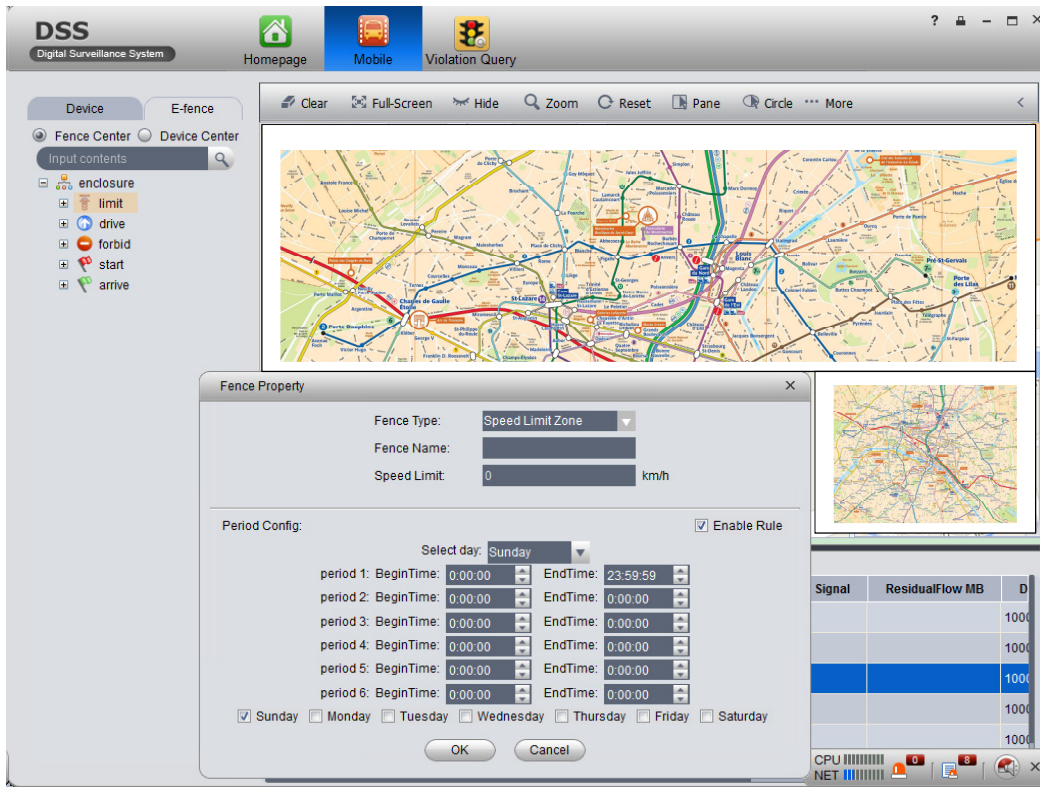

Figure 12-29

Note:

In Fence Property box, user may configure fence type, speed limit and fence name.

When you complete config, click OK. The new limit area will be shown under limit tab of Electronic Virtual Fence.

13 IVS Analysis

The system currently supports people statistical information and heat map.

13.1 Add Smart IPC Device

Before using this statistical function, you must add SmartIPC device on DNA7000(DSS) Manager.

- 1) Login DNA7000(DSS) Manager.
- 2) Select General>Device>Encoder.
- 3) Click Add. System pops up Add Encoder box.
- 4) Configure parameter info, select Smart IPC for device type, check People Count box. See Figure 13-1.

- Input Info:**
 - Add Type: IP Address
 - Manufacturer: (empty)
 - Video Server: Center Server
 - IP Address: (empty)
 - Device Port: 37777
 - Username: admin
 - Password: *****
 - Org: root
 - Getting Info button
- Device Details:**
 - Device Name: (empty)
 - Device SN: (empty)
 - Device Type: Smart IPC (highlighted with a red box)
 - Device Memo: (empty)
- Video Channel:**
 - Channel Amount: (empty)
 - Bit Stream: Sub Stream
 - Device Gateway: (unchecked)
 - Enable ALL: (checked)
 - 1 Name: 1
 - Function: (empty)
 - Camera Type: Speed Dome
 - SN: (empty)
 - People Count: (checked, highlighted with a red box)

Figure 13-1

- 5) Click OK.

13.2 People Statistical Report

1) Login DNA7000(DSS) Client.

2) Click  in Extension area.

3) On the left, select device channel, configure alarm type, statistical time, click Search.

See Figure 13-2.

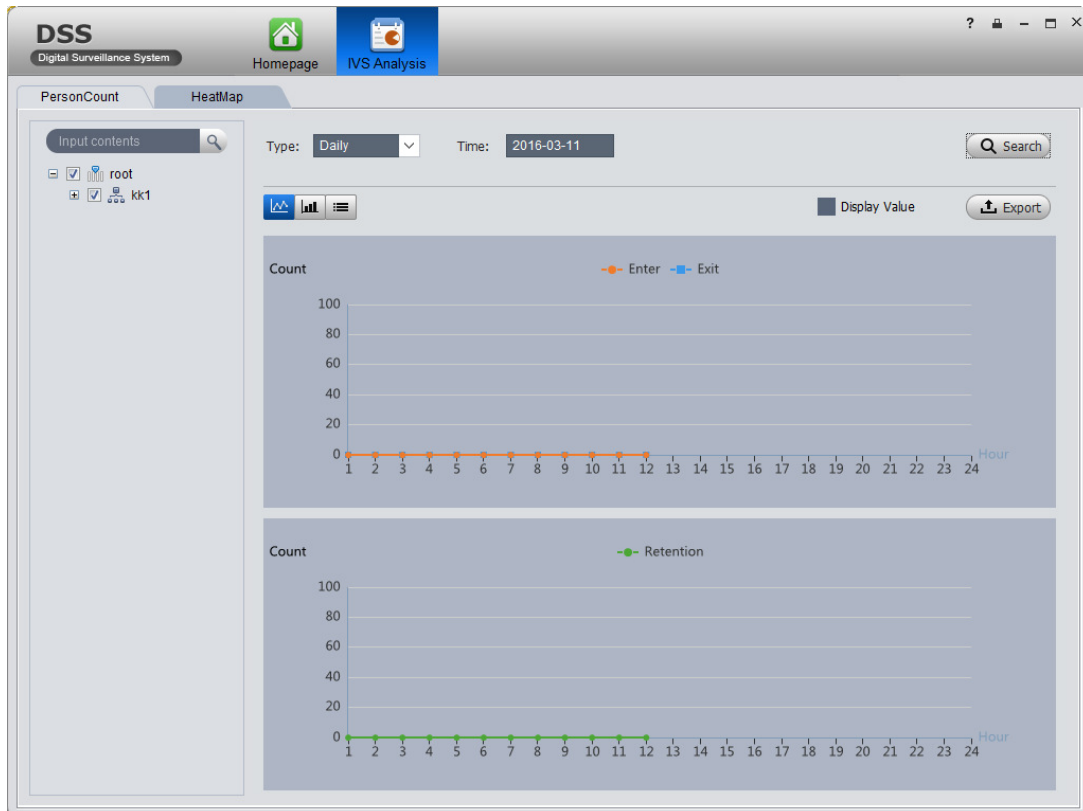

Figure 13-2

4) Click "HeatMap". See Figure 13-3.

Note:

Device real-time upload heat map data to platform, start from adding device, user may search heat map statistical data, but search is in unit of week. (Interval between start time and end time is up to 7 days).

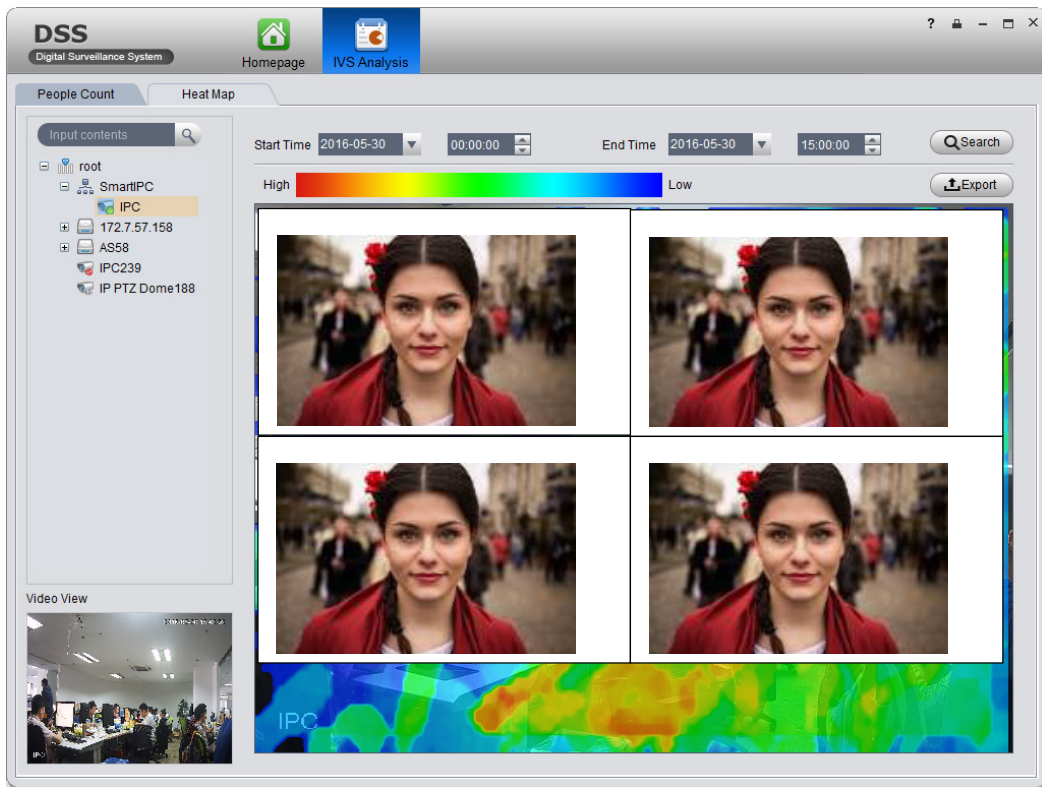

Figure 13-3

14 Smart Track

DNA7000(DSS) platform client support smart track, which links fisheye camera and general camera, easily monitor each spot.

Note:

Before using smart track function, you must add fisheye device in Basic Config>Device on Manager (after adding device, click , in channel dropdown list select "fisheye (rear calibration) and general speed dome. Please see Ch. 5.1.

- 1) In Extension area click .
- 2) Click Add Scheme. See Figure 14-1.

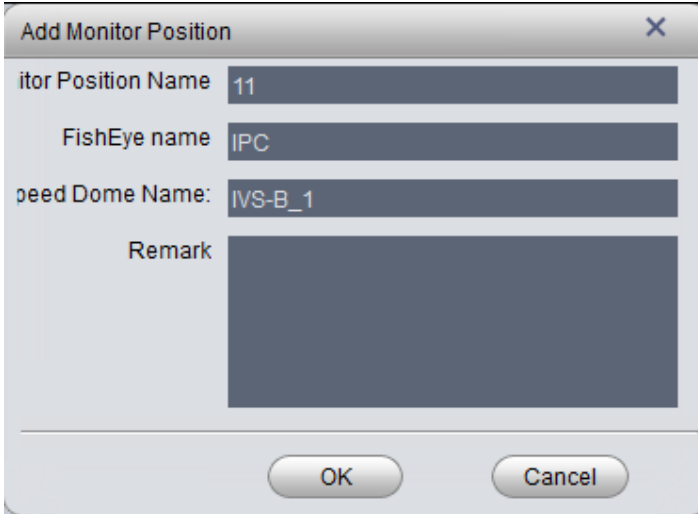

Monitor Position Name	11
FishEye name	IPC
Speed Dome Name:	IVS-B_1
Remark	

Figure 14-1

- 3) Configure monitor position name, select fisheye name and speed dome name, click OK. See Figure 14-2.

Figure 14-2

- 4) Click Add Calib, and select one spot in fisheye video on the left. Then find this spot in general speed dome video on the right, adjust PTZ to center position (green cross in video).

Note:

- Select 3-8 calibration points in fisheye video.
- When you find the calibration points in general video on the right, click  to zoom out PTZ.
- Click , using 3D positioning, when you click a certain spot in video on the right, it will auto moved to center position.

- 5) Click save.

- 6) Follow step 4-5 to add at least three calibration points which shall not be linear.

See Figure 14-3.

Figure 14-3

7) Click OK. See Figure 14-4.

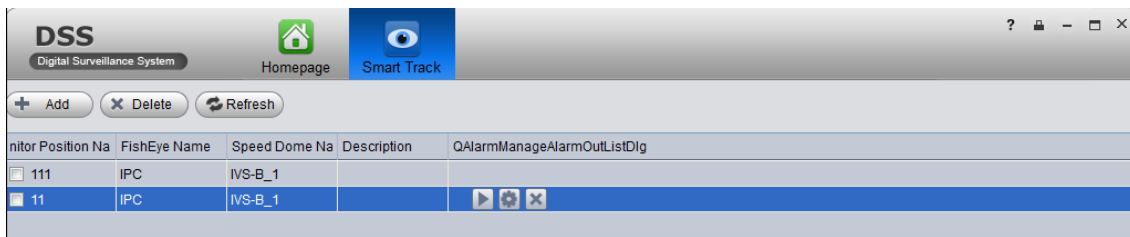

Figure 14-4

8) Click , enter Smart Track interface, see Figure 14-5.

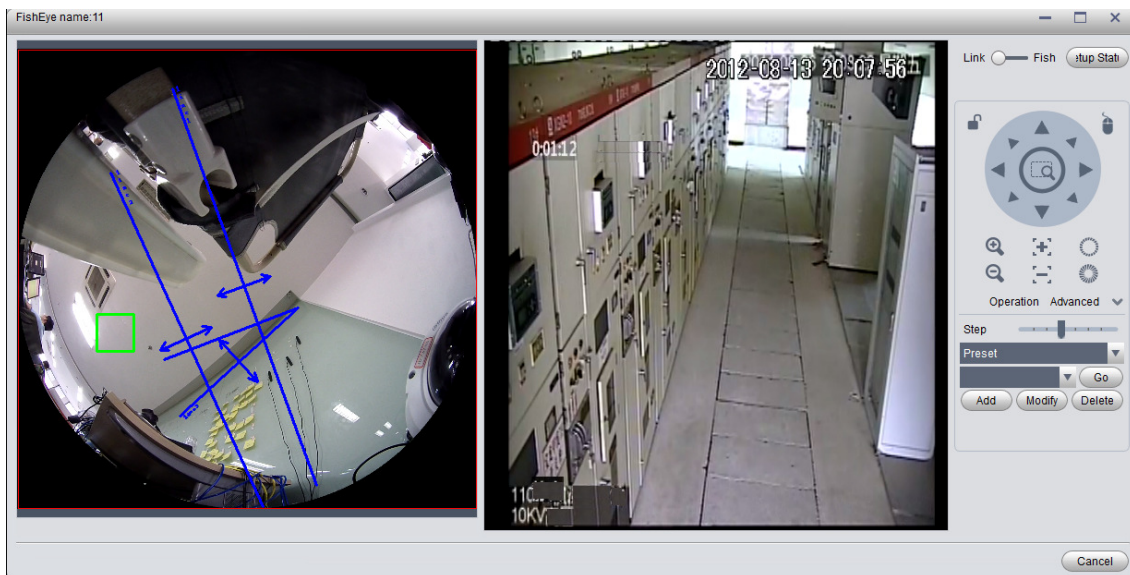

Figure 14-5

- 9) Click any point on in fisheye video on the left, the general speed dome on the right will auto link to the corresponding position.
- 10) Click Config Manager at the upper-right corner to shows add calibration point interface.
- 11) Click Playback at the upper-right corner to return to smart track interface.

15 Access Control

Access control function supports to unlock door, process alarm information and bind video.

15.1 DNA7000(DSS) Manager Device

15.1.1 Add A&C Device

- 1) Login DNA7000(DSS) Manager.
- 2) Select General>Device>Access Control.
- 3) Click Add. System pops up Add A&C box, see Figure 15-1.

Figure 15-1

- 4) Configure access control parameter, click OK.

15.1.2 Unlock Timeout Config

The system supports to configure timeout unlock. If a user unlocks door over this time threshold, then it will link to alarm.

The higher the level, the higher the threshold value will be.

- 1) Select Business>Unlock Overtime.
- 2) Enter alarm level name and threshold value, see Figure 15-2.

Alarm Level name	Threshold
Level 1	10 Minute(s)*
Level 2	8 Minute(s)*
Level 3	6 Minute(s)*
Level 4	4 Minute(s)*
Level 5	2 Minute(s)*

i The level 1 has the highest level and the level 5 has the lowest level. The higher the level, the bigger the threshold.

Figure 15-2

- 3) Click Submit.

15.1.3 Link Video

DNA7000(DSS) Manager supports to bind video resource to A&C. When A&C has alarm, it will play bound video resource.

- 1) Select Business>Link Video>A&C.

- 2) Click . See Figure 15-3.

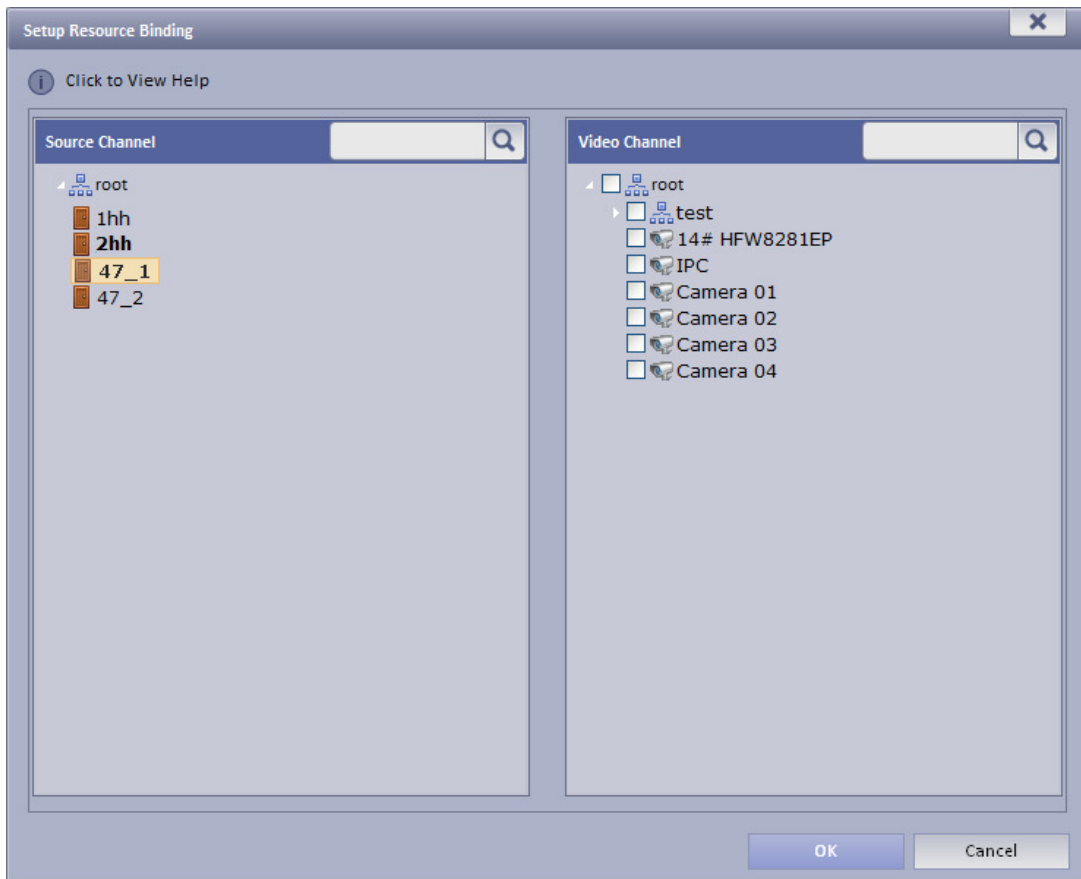

Figure 15-3

- 3) Select A&C source and linked video channel.
- 4) Click OK.

15.2 Access Control

- 1) Login DNA7000(DSS) Client.

- 2) Click  in Extension area.
- 3) In device list on the right, select different A&C devices, so it will show different A&C unlock information, door sensor and overtime alarm.

User may view lock/unlock, door sensor, overtime alarm information in each of the following tab.

- 4) Double click alarm record below, user may view alarm details.

16 Alarm Controller

DNA7000(DSS) platform supports to manage alarm controller, and to arm, disarm, bypass alarm controller.

16.1 Add Alarm Controller Device

- 1) Login DNA7000(DSS) Manager.
- 2) Select General>Device>Alarm Controller.
- 3) Click Add.

System pops Add Alarm controller box. See Figure 16-1.

- Input Info:** Contains fields for Manufacturer (dropdown), IP Address, Device Port (37777), Video Server (Center Server), Username (admin), Password (masked with dots), and Org (root). A "Getting Info" button is located below these fields.
- Device Details:** Contains fields for Device Name, Device Model (DH-AF6016), Device SN, and Device Memo.
- Alarm Input Channel / Alarm Output Channel:** Contains a "Channel Amount" field.

At the bottom right of the window are "OK" and "Cancel" buttons.

Figure 16-1

- 4) Configure parameter info, click OK.
- 5) Refer to Ch. 13.1.1 to configure linked video of alarm controller device.

16.2 Alarm Controller

1) Login DNA7000(DSS) Client.

2) Click , system shows Alarm controller interface.

Alarm controller interface shows all added alarm controller device and zone, the shown device status includes online, offline, alarm, bypass, arm and disarm. User may filter device by status.

On the right, select different alarm controllers which lead to different zones. Select root, to show all zones. See Figure 16-2.

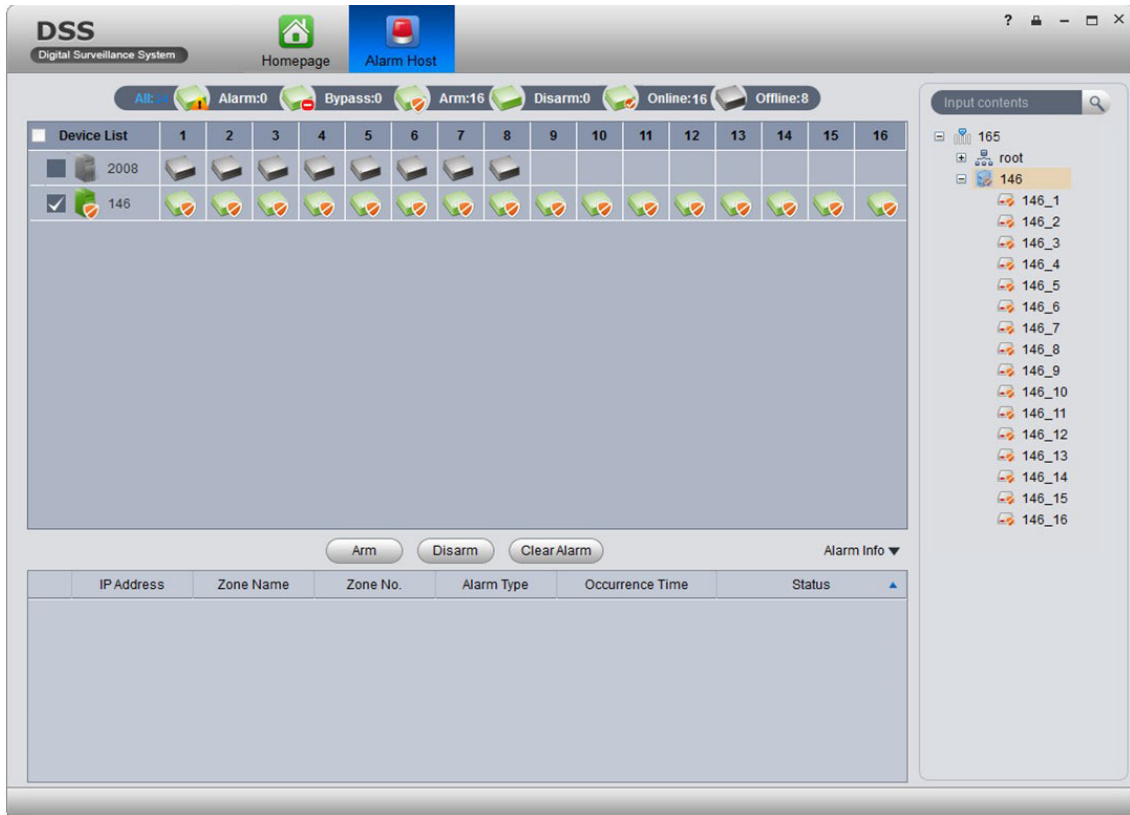

Figure 16-2

User may batch select device and zone to arm and disarm. Double click zone, to view zone details and monitoring video. Double click alarm info, system pops up alarm details page.

User may view current live preview and record video, and process current alarm. Processing status includes processed, pending, in progress, miss-alarmed and ignored. Processes status will be shown in status in alarm info list.

17 Device Config

After you add device in Device interface, user may configure device parameter in Device Config interface.

In homepage, click  or in Device interface, click  of target device to enter Device Config interface. See Figure 17-1.

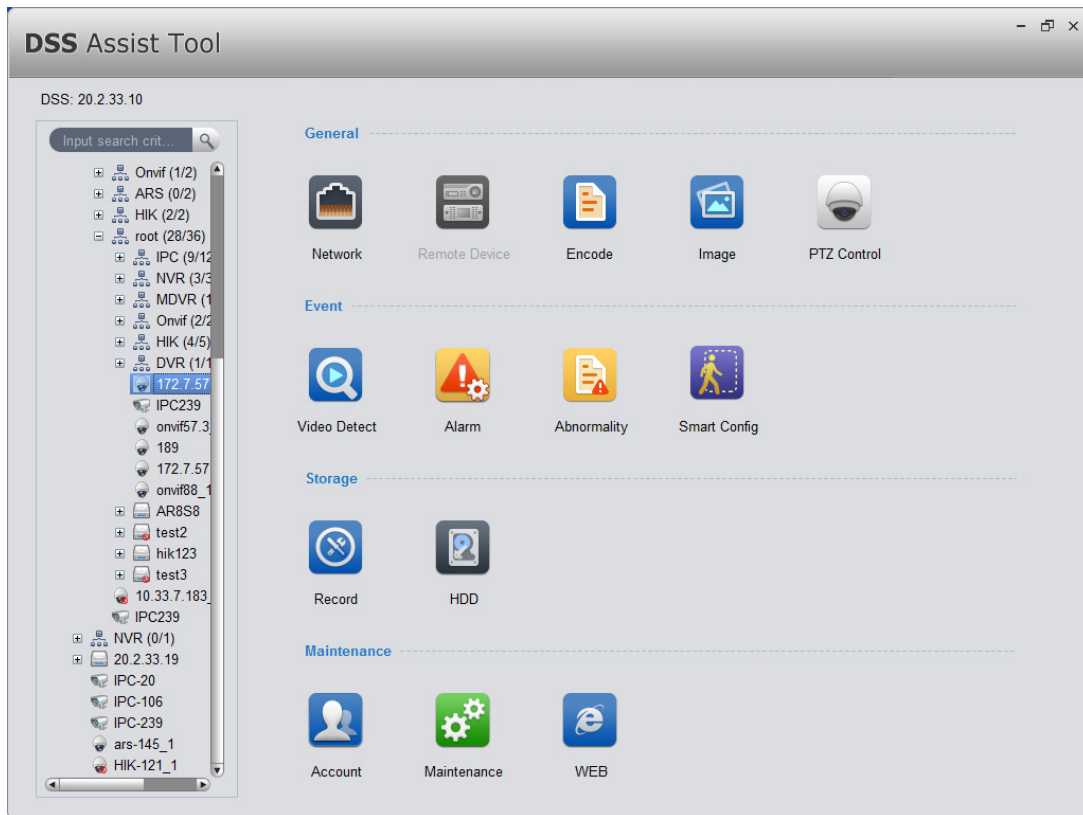

Figure 17-1

17.1 General Setup

17.1.1 Network

User may set network TCP/IP, Connection, PPPoE, DDNS, IP right, SMTP, FTP, multicast, alarm center, ARS, P2P and etc. See Figure 17-2.

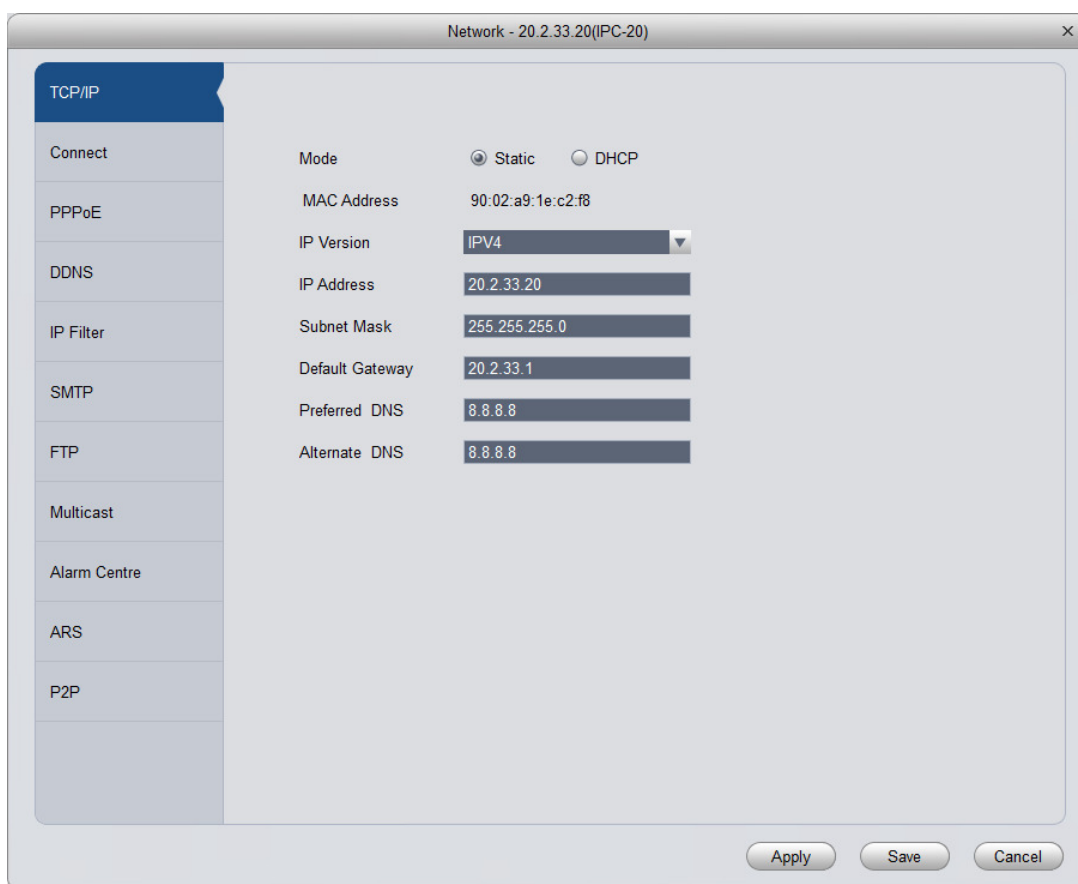

Figure 17-2

17.1.2 Remote Device

User may auto search or manually search to add remote device, see Figure 17-3.

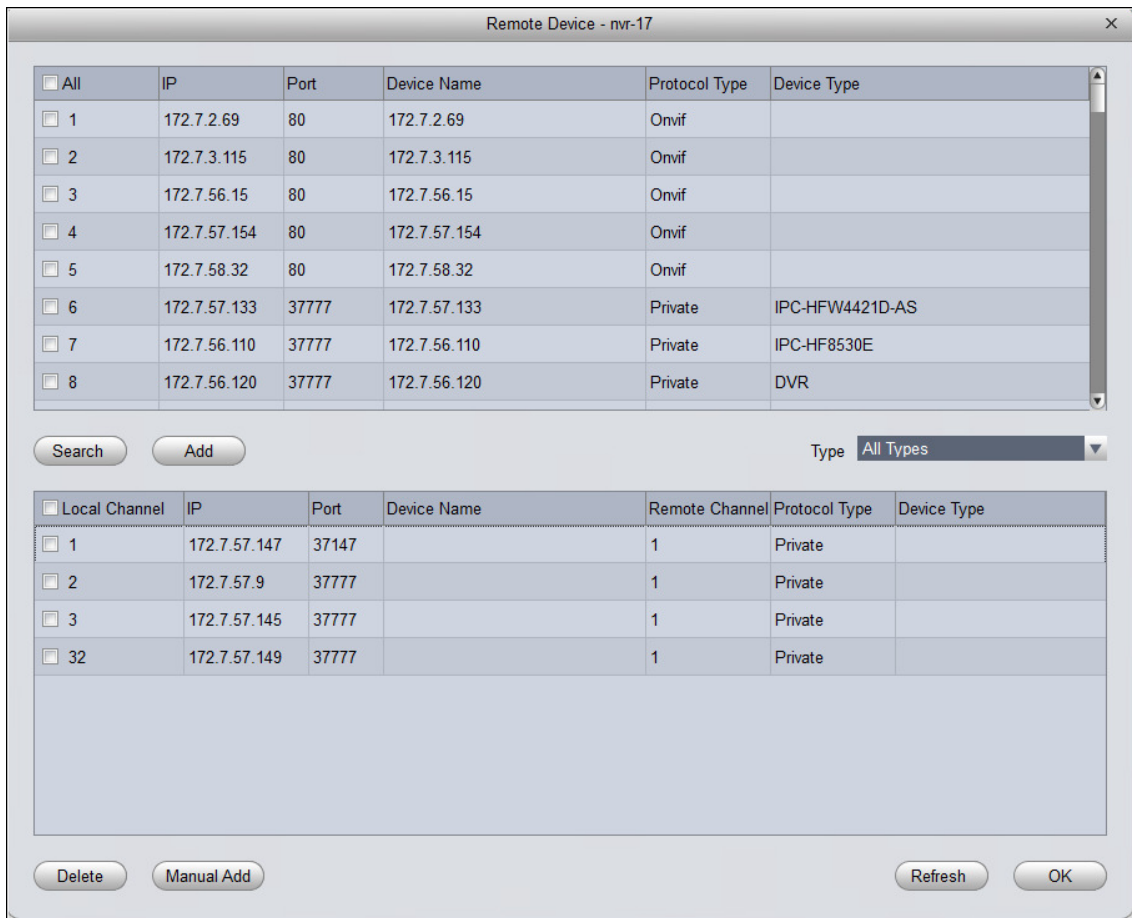
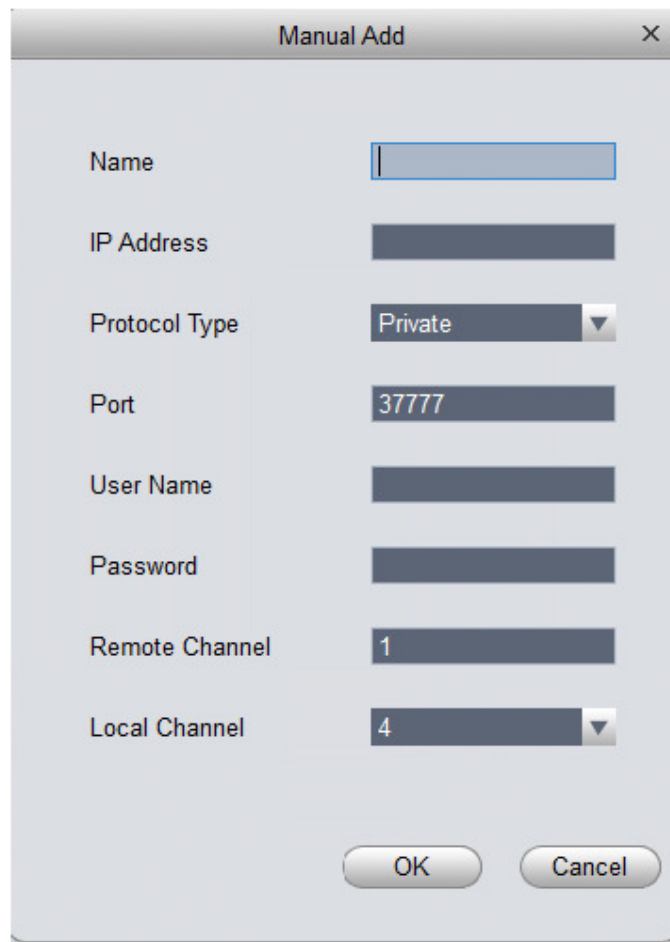

Figure 17-3

Click Device Search, system will show devices that are within the same network segment as this device. For the searched device, click Add to auto add remote device.

Click Manual Add, system pops up add box of remote device, see Figure 17-4. Enter corresponding parameter, and click OK to manually add.

A dialog box titled "Manual Add" with a close button (X) in the top right corner. It contains several input fields: "Name" (empty text box), "IP Address" (empty text box), "Protocol Type" (dropdown menu showing "Private"), "Port" (text box containing "3777"), "User Name" (empty text box), "Password" (empty text box), "Remote Channel" (text box containing "1"), and "Local Channel" (dropdown menu showing "4"). At the bottom are "OK" and "Cancel" buttons.

Name	<input type="text"/>
IP Address	<input type="text"/>
Protocol Type	Private ▼
Port	3777
User Name	<input type="text"/>
Password	<input type="text"/>
Remote Channel	1
Local Channel	4 ▼

Figure 17-4

17.1.3 Encode Setup

User may set device A/V stream, snapshot stream and video overlay.

17.1.3.1 A/V Stream

See Figure 17-5.

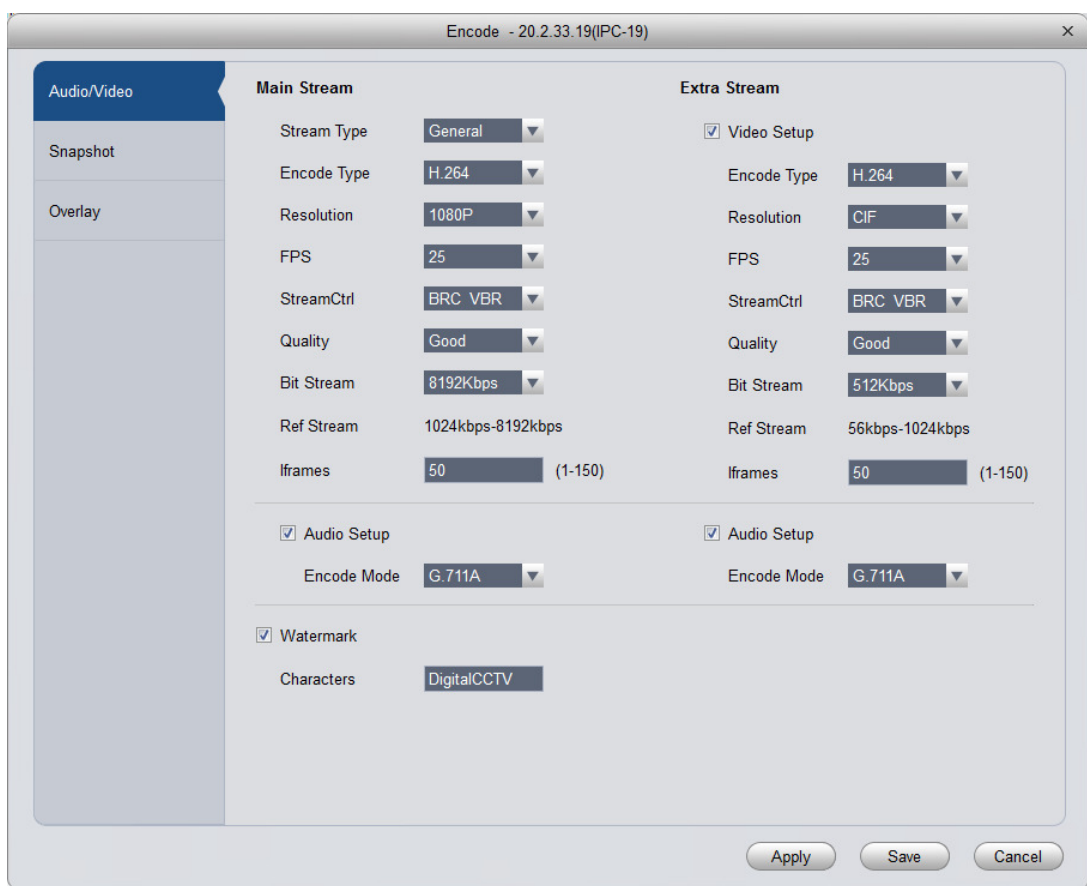

Figure 17-5

Parameter	Note
Stream Type	Include general, motion detection and alarm. Select different steams for different record events.
Encode Type	Auto get audio encode mode from device.
Resolution	Include multiple resolutions, each has different reference streams.
FPS	PAL: 1~25 fps, NTSC: 1~30 fps.
Stream Control	CBR and VBR.
Bit Stream	Under VBR mode, this value is upper limit; under CBR mode, this value is fixed.

Parameter	Note
Reference Stream	According to selected encode mode, resolution to dynamically display stream (range).
I Frames	Time interval between key frames. 。
Audio Setup	Select this frame, then enable audio setup.
Encode Mode	Device audio encode method.
Watermark	Select this parameter, then enable watermark function.
Watermark Character	Via watermark character, user may see whether the video has been tampered. Enable option for watermark.

17.1.3.2 Snapshot Stream

See Figure 17-6.

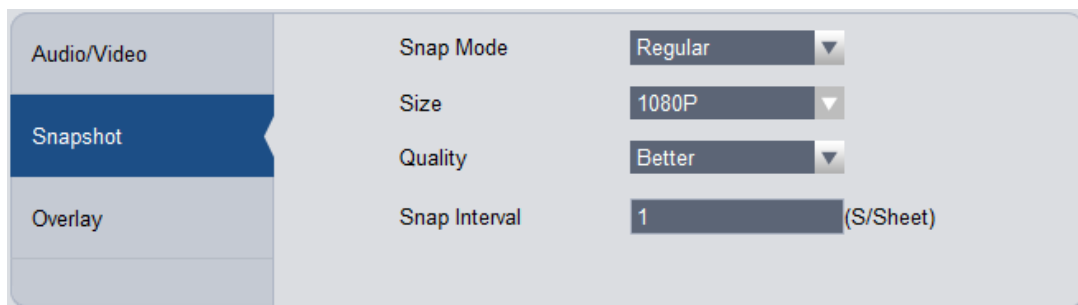

Figure 17-6

Parameter	Note
Snap Mode	<p>Available parameter:</p> <ul style="list-style-type: none"> • Regular: in snapshot plan, snapshot within set time range. • Motion Detect: snapshot when motion is detected. • Alarm: snapshot when alarms.
Size	Identical with main stream resolution.
Quality	Set quality of snapshot.
Snap Speed	Set frequency of snapshot.

17.1.3.3 Video Overlay

See Figure 17-7.

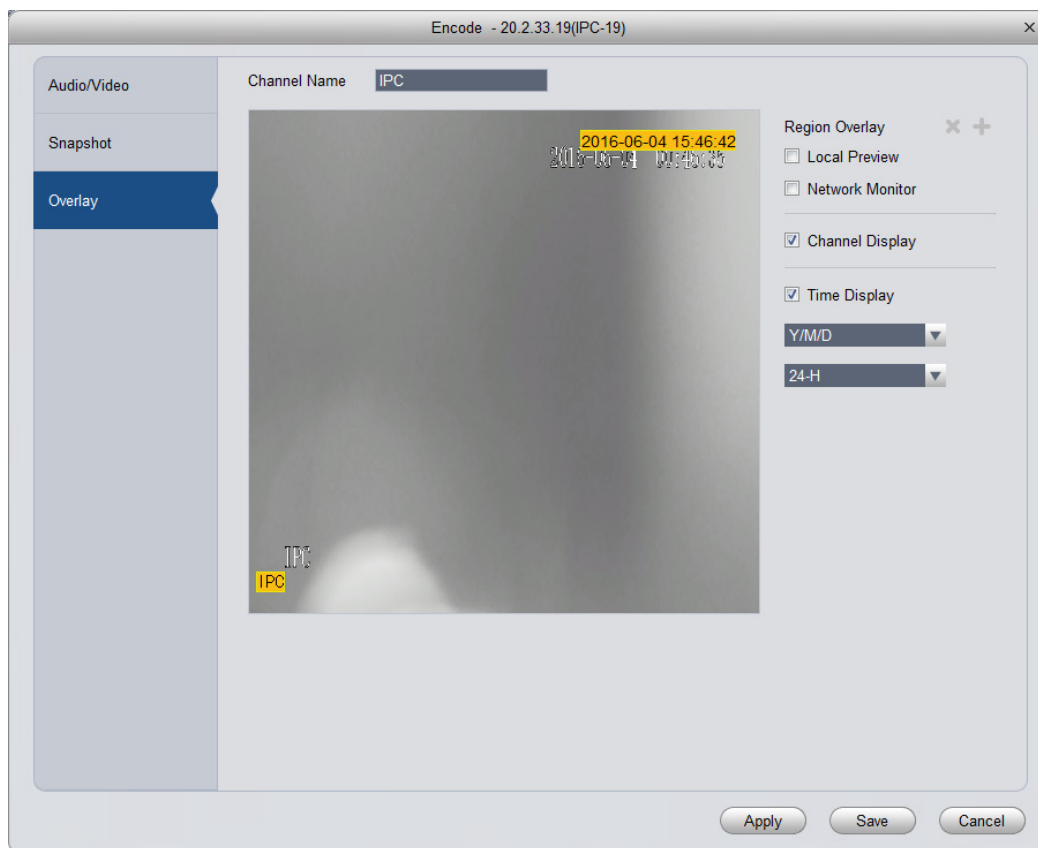

Figure 17-7

Parameter	Note
Channel Name	Set channel name.
Region Overlay	Shield video of specific area in live preview window. Available parameters: <ul style="list-style-type: none"> • Local preview: shield specific region video in local preview video. • Network monitor: shield specific region video in network monitor. Select “local preview” or “network monitor”, and click  , to configure shielded region.
Channel Display	If you select this parameter, then it will show channel name in video such as monitor window.
Time Display	If you select this parameter, then it shows time info in video monitor such as window.

17.1.4 Image Setup

User may set video’s color mode, HUE, brightness, contrast and saturation. See Figure 17-8.

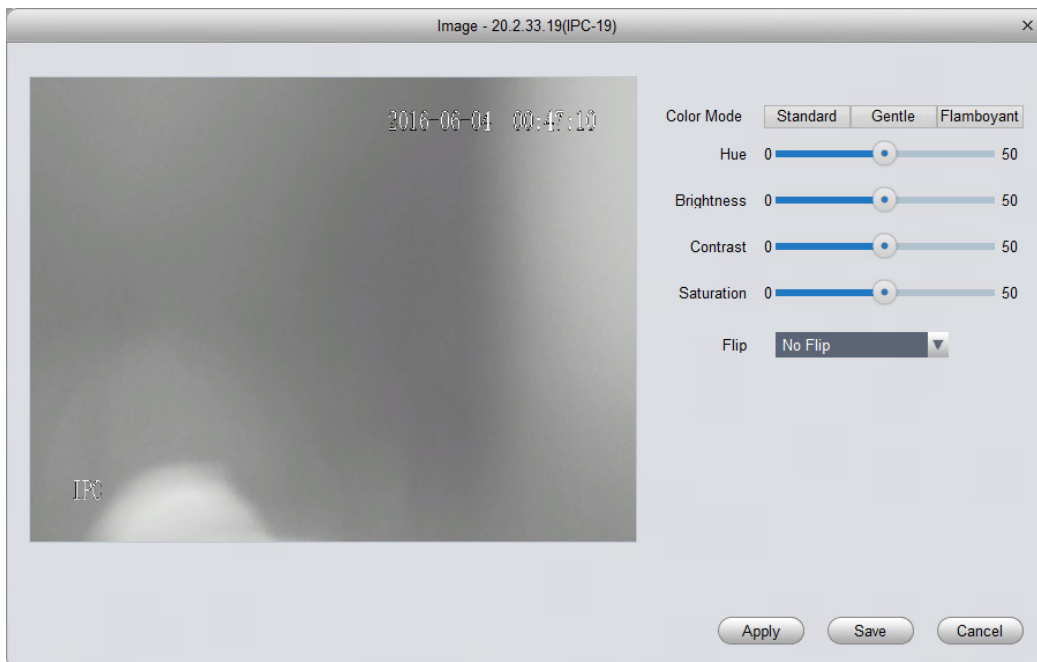

Figure 17-8

Parameter	Note
Color Mode	Set color mode.
HUE	Adjust color HUE.
Brightness	Adjust overall color brightness. The higher the value, the higher the brightness will be. If you increase image brightness, the entire video will be affected including both dark and bright areas.
Contrast	Adjust contrast. The higher the value, the higher the contrast will be.
Saturation	Adjust color depth. The higher the value, the deeper the color will be.
Flip	Viewing angle. User may select among four modes.

17.1.5 PTZ Config

See Figure 17-9.

- Protocol: PELCOD
- Address: 1
- Baud Rate: 2400
- Data Bit: 8
- Stop Bit: 1 bit
- Parity: None

At the bottom of the window, there are three buttons: "Apply", "Save", and "Cancel".

Figure 17-9

Parameter	Note
Protocol	Select protocol of corresponding model, such as PELCOD.
Address	Set speed dome address.
Baud Rate	Select corresponding speed dome's baud rate, and you control corresponding channel PTZ and camera.
Data Bit	Set corresponding data value.
Stop Bit	Set stop bit.
Parity	Select parity.

17.2 Event

17.2.1 Video Detection

Video detection includes video loss, video tampering and motion detect. While:

- Video loss: when a channel loses video, it will prompts video loss via alarm output, alarm upload, screen prompt, and SMS.
- Video tampering: when someone tampers camera or video is not clear due to light issue, video tamper alarm is ON.

Note:

Enable defocus detect: detect defocus video.

- Motion detection: by analyzing video image, when system detects moving signal which has reached preset sensitivity, it enables motion detection alarm.

For example see Figure 17-10 as motion detection.

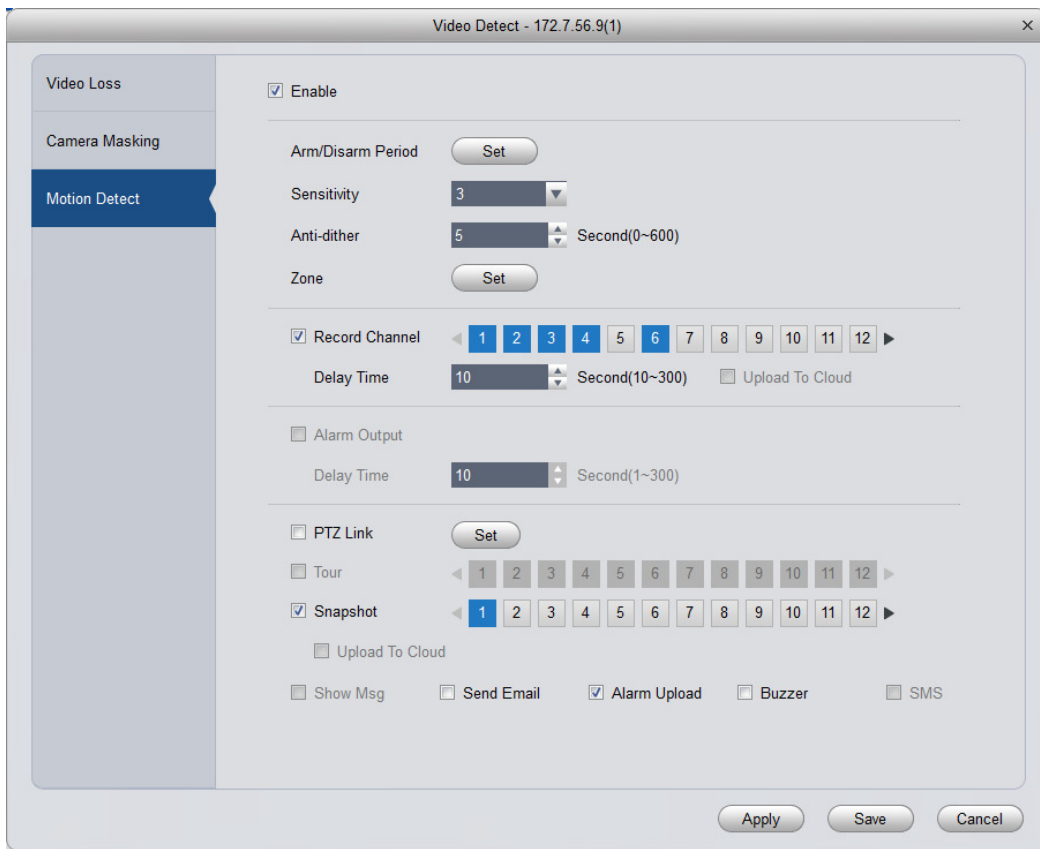

Figure 17-10

Parameter	Note
Enable	If you select this parameter, then user may perform motion detection.
Arm/Disarm Period	Set alarm arm and disarm time. Click setup to pop up arm/disarm period box.
Anti-dither	The anti-dither period only can record one time of motion detection event. Value within 0s~600s.
Zone	<ul style="list-style-type: none"> Click Set to enter, blue zone is motion detection zone. (center in figure) When exit the interface, you must click OK to save motion detect setup.
Record Channel	If you select this parameter, then user may perform motion detection alarm record to this channel. Meantime you must select auto record in Record>Record Control.

Parameter	Note
Delay Time	When motion detection ends, it will extend for a while before stop.
Upload to Cloud	Check, means to upload record to cloud.
Alarm Output	If you select this parameter, then enable alarm link output port, so it can link corresponding alarm output device when alarm occurs.
Output Deploy	After motion detection alarm ends, alarm extends for a while before stop.
PTZ Link	When motion detection occurs, link PTZ, such as rotate to point X. PTZ config event type includes: preset, point tour and pattern.
Tour	If you select this parameter, then enable tour channel function.
Snapshot	If you select this parameter, then config motion detection snapshot function for this channel.
Screen Prompt	If you select this parameter, then when alarm occurs, screen has prompt.
Send EMAIL	If you select this parameter, then when alarm occurs, send mail to user.
Alarm Upload	If you select this parameter, then when alarm occurs, upload alarm.
Buzzer	If you select this parameter, then when alarm occurs, buzzer.
SMS	If you select this parameter, then when alarm occurs, send SMS to user.

17.2.2 Alarm Setup

See Figure 17-11.

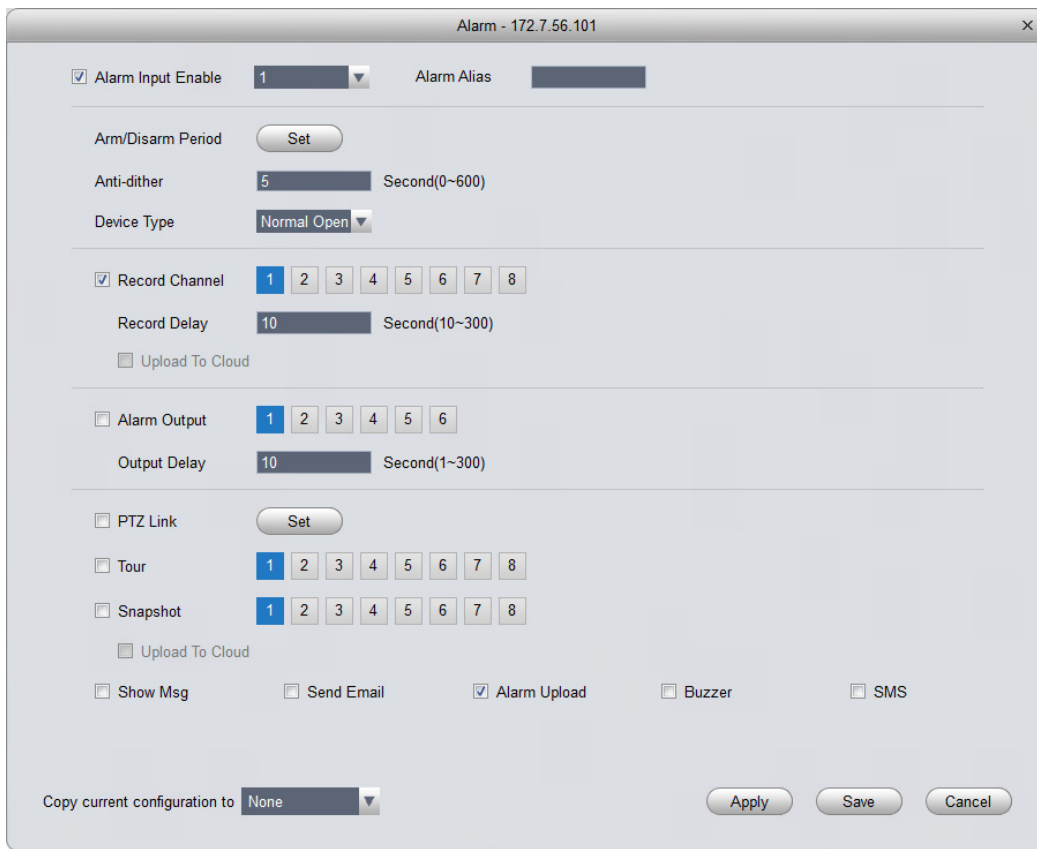

Figure 17-11

Parameter	Note
Alarm Input Enable	If you select this parameter, then it will link to alarm.
Arm/Disarm Period	Set alarm arm and disarm time. Click setup to pop up arm/disarm period box.
Anti-dither	The anti-dither period only can record one time of motion detection event. Value within 0s~600s.
Device Type	Set to NO or NC.
Record Channel	If you select this parameter, then user may perform motion detection alarm record to this channel. Meantime you must select auto record in Record>Record Control.

Parameter	Note
Record Delay	When alarm link ends, it will extend for a while before stop.
Upload to Cloud	Check, means to upload record to cloud.
Alarm Output	If you select this parameter, then enable alarm link output port, so it can link corresponding alarm output device when alarm occurs.
Output Delay	After motion detection alarm ends, alarm extends for a while before stop.
PTZ Link	When alarm link occurs, link PTZ, such as rotate to point X. PTZ config event type includes: preset, point tour and pattern.
Tour	If you select this parameter, then enable tour channel function.
Snapshot	If you select this parameter, then config alarm link snapshot function for this channel.
Video Matrix	If you select this parameter, then enable matrix.
Show Message	If you select this parameter, then when alarm occurs, screen shows message.
Send EMAIL	If you select this parameter, then when alarm occurs, send mail to user.
Alarm Upload	If you select this parameter, then when alarm occurs, upload alarm.
Buzzer	If you select this parameter, then when alarm occurs, buzzer.
SMS	If you select this parameter, then when alarm occurs, send SMS to user.

17.2.3 Abnormality

When an abnormality (i.s. no storage device, capacity warning, storage device error, offline) occurs, by enabling alarm output function, select alarm output channel, set corresponding alarm format, create alarm to notify user. For example no storage device is in Figure 17-12.

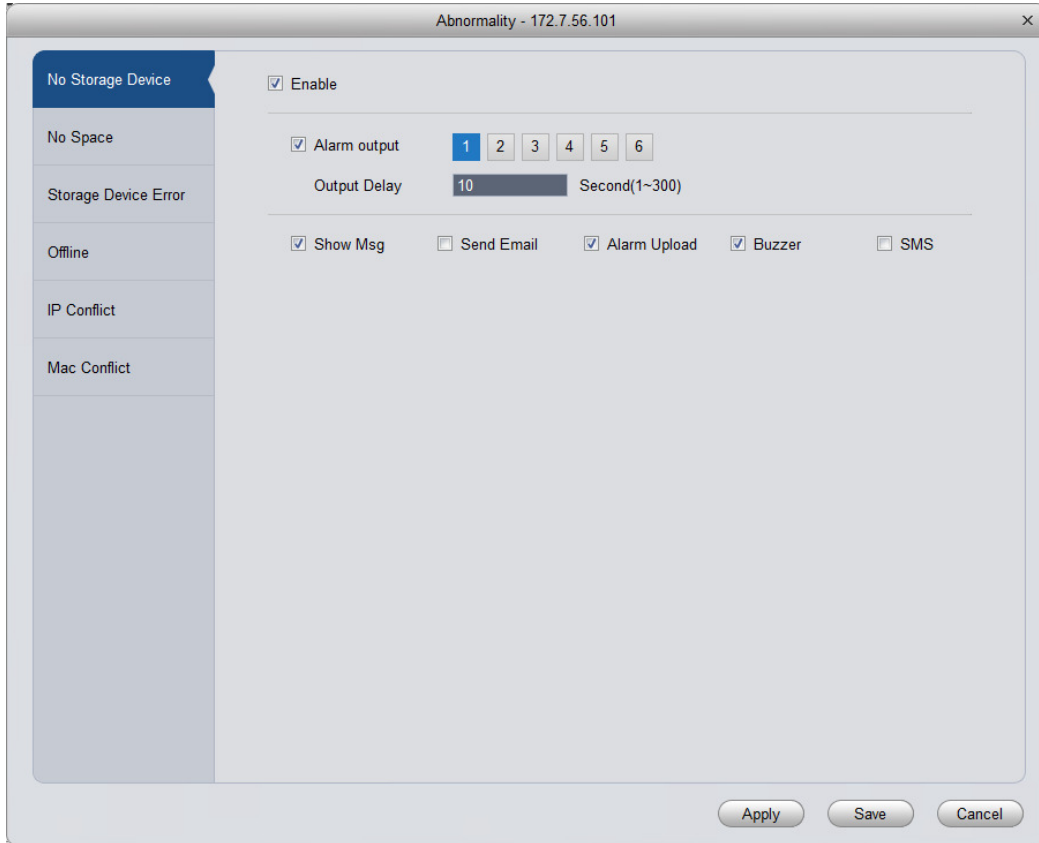

Figure 17-12

17.2.4 Intelligent Config

SmartPSS supports to add SmartIPC and you may configure added intelligent device, including audio detection config and face detection fig. After config is finished, user may to go Live preview, see Ch. 5.

See Figure 17-13.

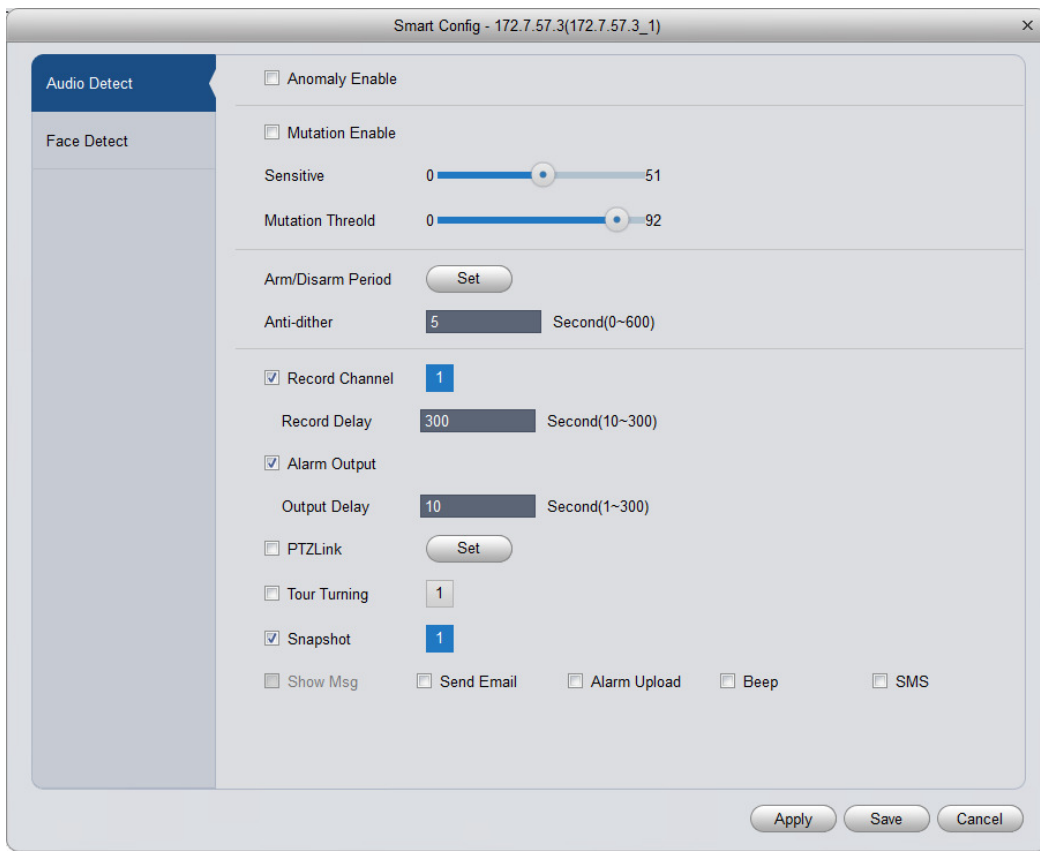

Figure 17-13

Parameter	Note
Anomaly Enable	If you select this parameter, then enable audio detection alarm.
Mutation Enable	<p>User may set sensitivity and threshold.</p> <p>If you select this parameter, enable mutation.</p> <p>sensitivity: 1-100 level adjustable, the smaller the value, then the more input sound volume change needs to exceed continuous environmental volume for being judged as audio abnormality. User shall test and adjust according to actual environment.</p> <p>Mutation threshold: 1-100 level adjustable, used to set filter environment sound intensity. If environmental noise is higher, then you shall set this value higher. User shall test and adjust according to actual environment.</p>

Parameter	Note
Arm/Disarm Period	Set alarm arm and disarm time. Click "setup" to pop up "Arm/Disarm Period" box.
Anti-dither	Within one anti-dither period, it only records one time motion detection event. Value within 0s~100s.
Record Channel	If you select this parameter, then user may perform motion detection alarm record to this channel. Meantime you must select auto record in Record>Record Control.
Record Delay	When alarm link ends, it will extend for a while before stop.
Alarm Output	If you select this parameter, then enable alarm link output port, so it can link corresponding alarm output device when alarm occurs.
Output Delay	When alarm link ends, alarm extend for a while before stop.
Snapshot	If you select this parameter, then config motion detection snapshot for the channel.
Send EMAIL	If you select this parameter, then when alarm occurs, send mail to user.
Alarm Upload	If you select this parameter, then when alarm occurs, upload alarm.
Buzzer	If you select this parameter, then when alarm occurs, buzzer.
SMS	If you select this parameter, then when alarm occurs, send SMS to user.

For face detection config, see Figure 17-14.

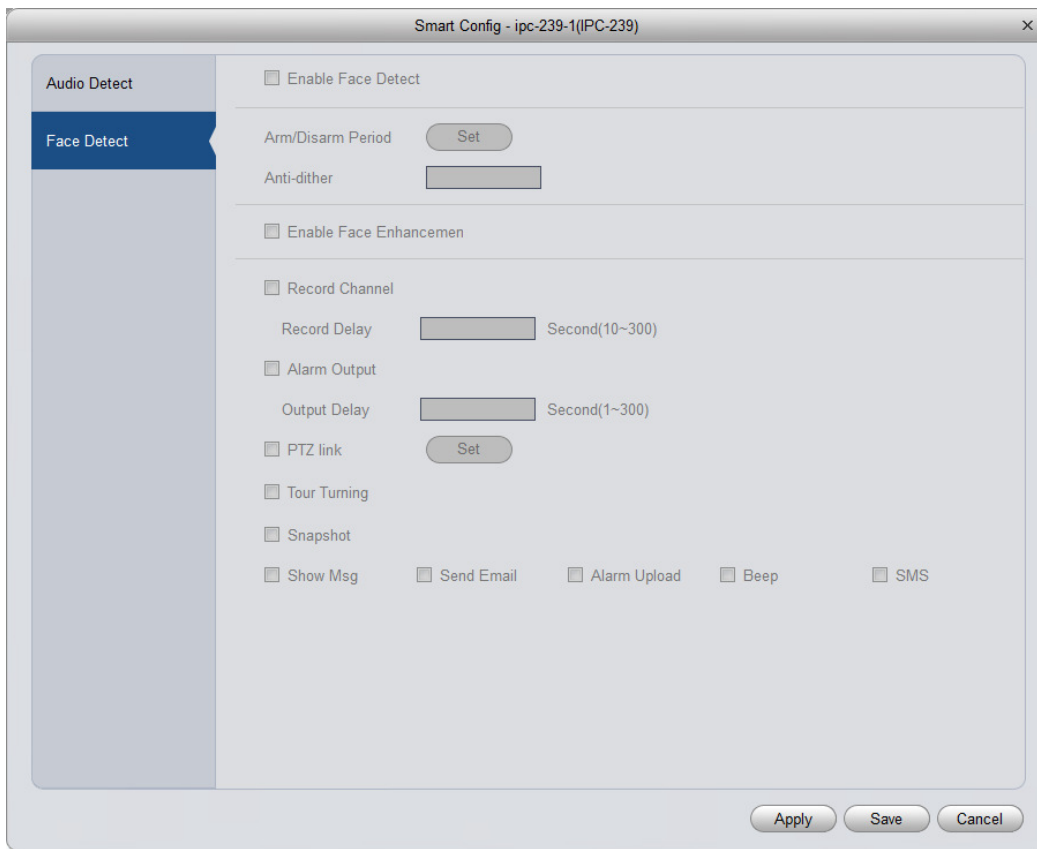

Figure 17-14

Parameter	Note
Enable Face Detect	If you select this parameter, then alarm links.
Arm/Disarm Period	Set alarm arm/disarm period. Click Set to pop up arm/disarm box.
Enable Face Enhancement	If you select this parameter, then enable face detection.
Record Channel	If you select this parameter, then user may perform motion detection alarm record to this channel. Meantime you must select auto record in Record>Record Control.
Record Delay	When alarm link ends, it will extend for a while before stop.

Parameter	Note
Alarm Output	If you select this parameter, then enable alarm link output port, so it can link corresponding alarm output device when alarm occurs.
Output Delay	When alarm link ends, alarm extends for a while before stop.
Snapshot	If you select this parameter, then config motion detection snapshot for the channel.
Send EMAIL	If you select this parameter, then when alarm occurs, send mail to user.
Alarm Upload	If you select this parameter, then when alarm occurs, upload alarm.
Buzzer	If you select this parameter, then when alarm occurs, buzzer.
SMS	If you select this parameter, then when alarm occurs, send SMS to user.

17.3 Record/Storage

17.3.1 Record Setup

Record setup has schedule and record control.

- Schedule: system records at set time period.
- Record control: select record mode.

17.3.1.1 Schedule

User may set corresponding record time, and record during the set period. Example is as below:

- 1) Select Storage>Record. See record setup interface.
- 2) Select Schedule. See Figure 17-15.

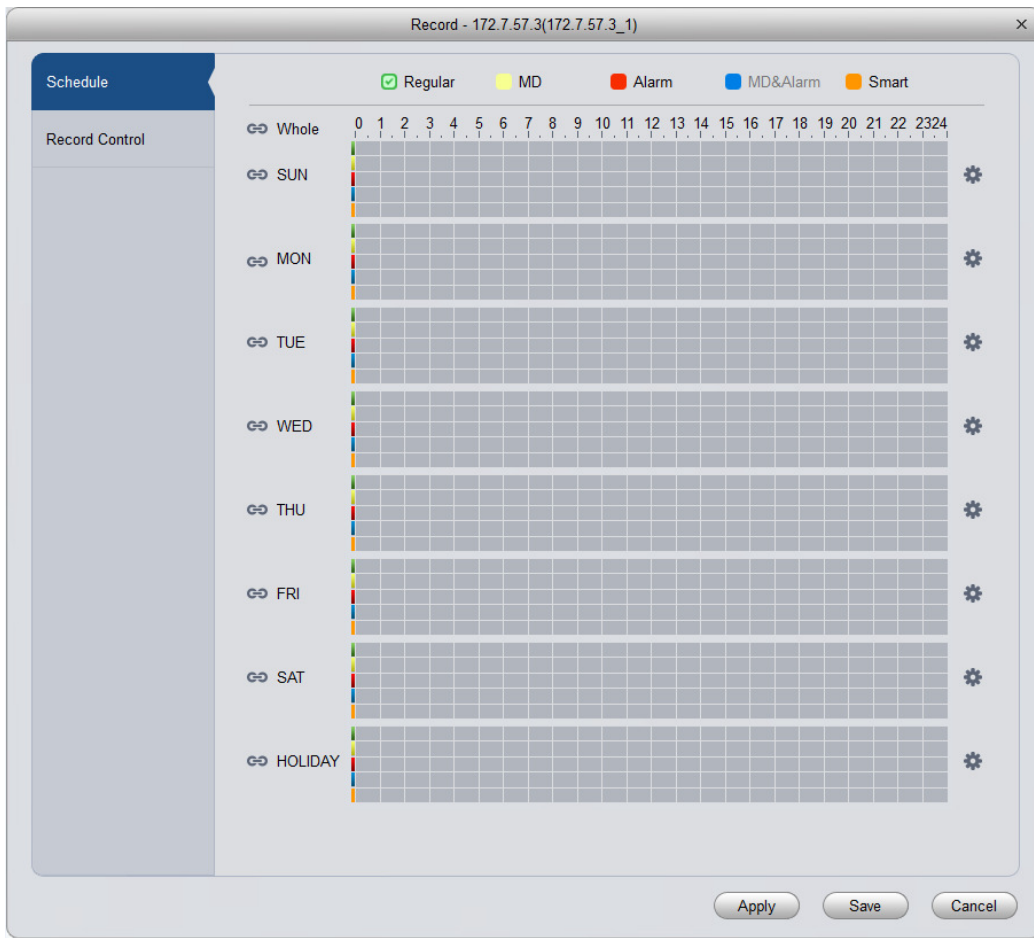

Figure 17-15

3) Click . See Figure 17-16.

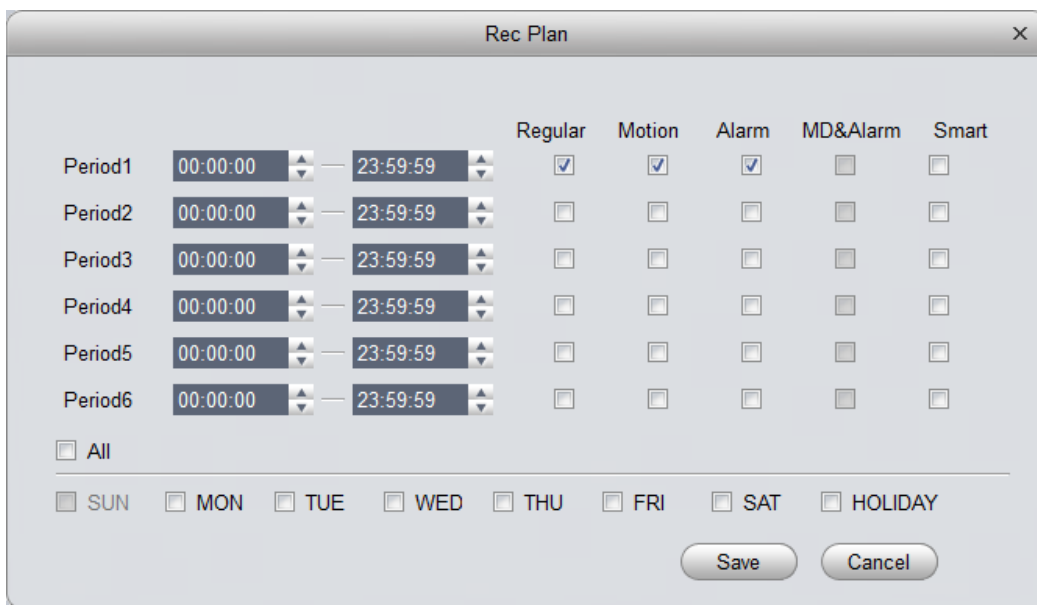

Figure 17-16

4) Set period you want to record, select record type, and click OK.

See Figure 17-17.

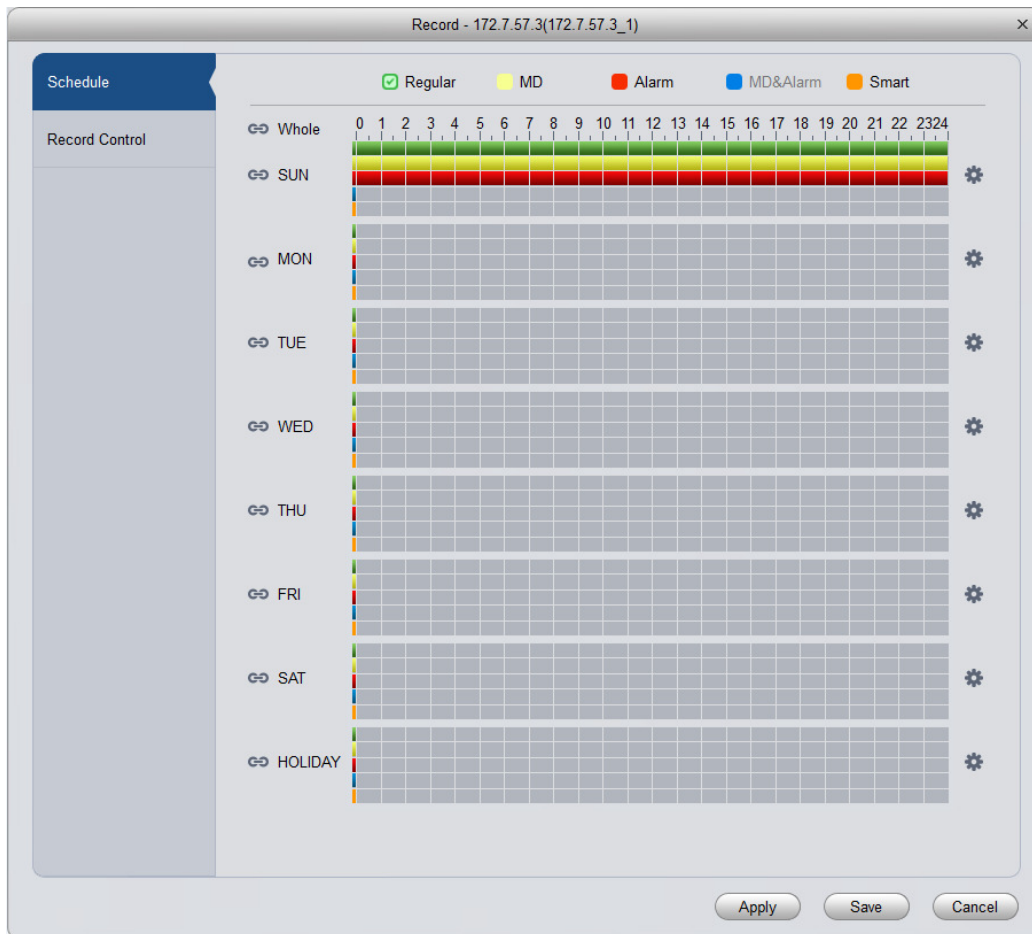

Figure 17-17

Note:

- Green: normal record.
- Yellow: motion detection triggered record.
- Red: alarm triggered record.
- Blue: motion detection and alarm record.
- Orange: intelligent alarm record.

User may click Apply to copy current config to other channels.

17.3.1.2 Record Control

User may select record mode, see Figure 17-18.

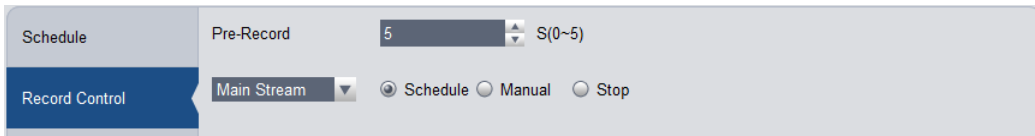

Figure 17-18

Parameter	Note
Pre-record	During certain period of time, records are stored in memory. For example, pre-record is 4 seconds, then record in the first 4 seconds are stored in memory and records start from the 5 th second are stored locally.
Main Stream	Set main stream record mode. Available modes are auto, manual and OFF.
Sub Stream	Set sub stream record mode. Available modes are auto, manual and OFF.

17.3.2 Disk Management

User may manage local storage and remote storage.

Local Storage

Store data in local SD card or disk, meantime user may view healthy condition of disk, see Figure 17-19.

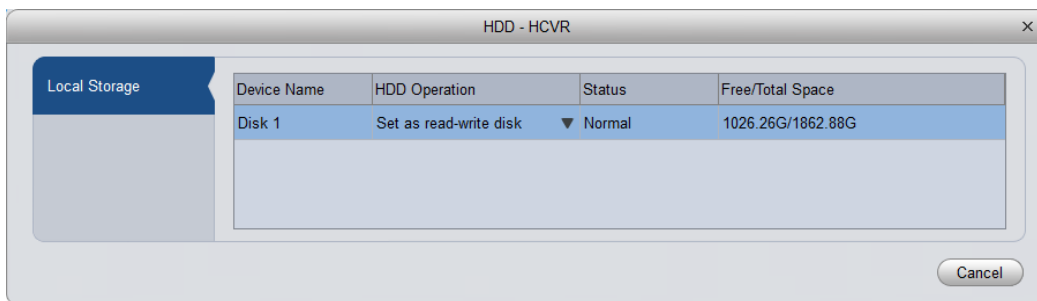

Figure 17-19

17.4 System Maintenance

17.4.1 User Management

User may add, modify, delete user group and use. System default user groups include admin and user.

Default users are admin, 888888, and 666666.

To add user:

- 1) Select Maintenance>Account. It shows User interface.
- 2) Select group and click Add.

System pops up Add Group box, see Figure 17-20.

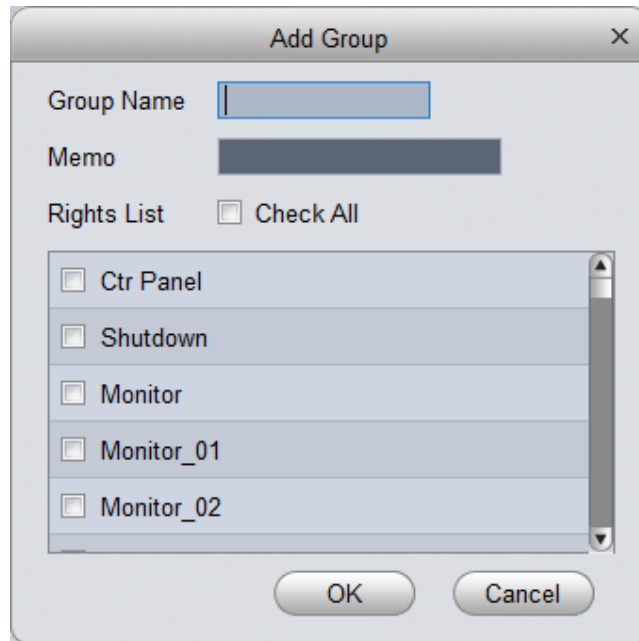

Figure 17-20

- 3) Enter user group name, select corresponding right, and click OK.
- 4) Select user, and click Add. See Figure 17-21.

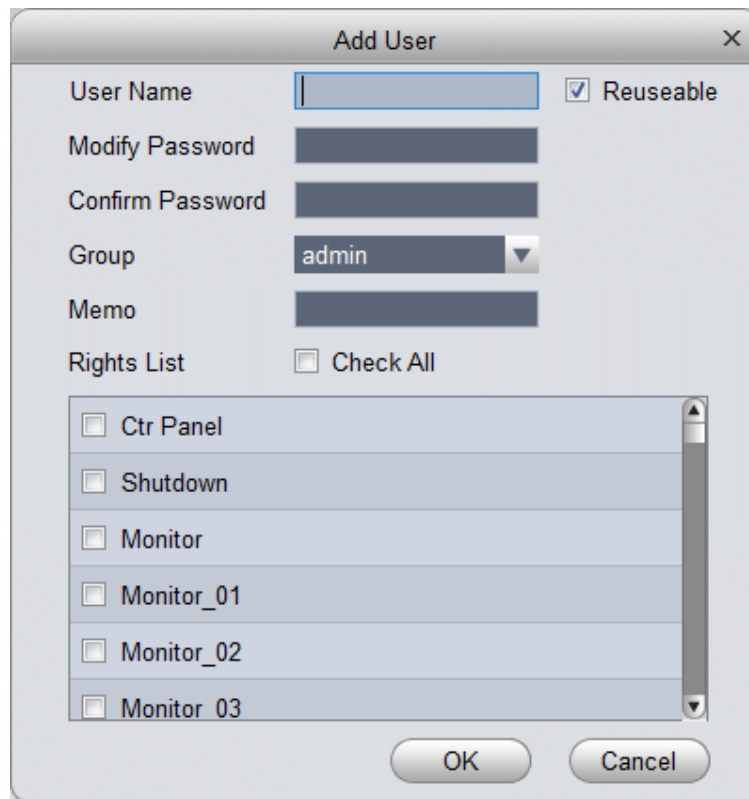

Figure 17-21

5) Enter corresponding parameter, select right and click OK.

Note:

Username and password in access controller are fixed, which are “123456”.

17.4.2 System Maintenance

17.4.2.1 Local Setup

See Figure 17-22.

Figure 17-22

Parameter	Note
Device Name	Set device name.
Device No.	Device no. in remote control app. Used to in scene when one remote control controls multiple devices. Only when you press address button on remote control and enter remote control address and device no. are the same with corresponding device before user may operate.
Language	Show device system language.
Video Standard	Show video standard of device.
Pack Duration	Set pack duration of each record file. Default is 60 minutes.
When disk is full	Available parameters: <ul style="list-style-type: none"> • Stop, current work disk is overwriting, or current disk is just full, it stops record. • Overwrite, when current disk is full, it will overwrite the earliest record file.

17.4.2.2 Time Setup

See Figure 17-23.

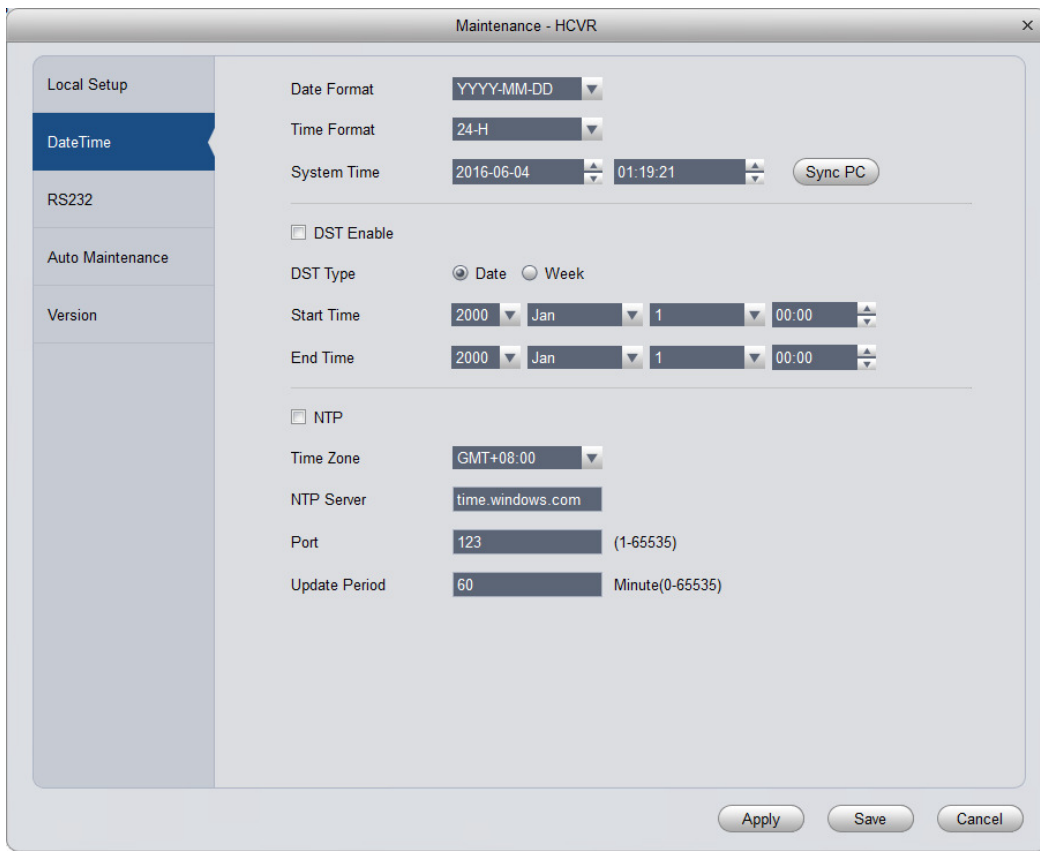

Figure 17-23

Parameter	Note
Date Format	Select date display format.
Time Format	Select corresponding time format.
System Time	Set system time of current device.
Sync PC	Push SmartPSS PC time to device.
DST	DST time.
NTP Server	By setting NTP server, system auto sync time according to server.

17.4.2.3 Serial Setup

User may set serial information, see Figure 17-24.

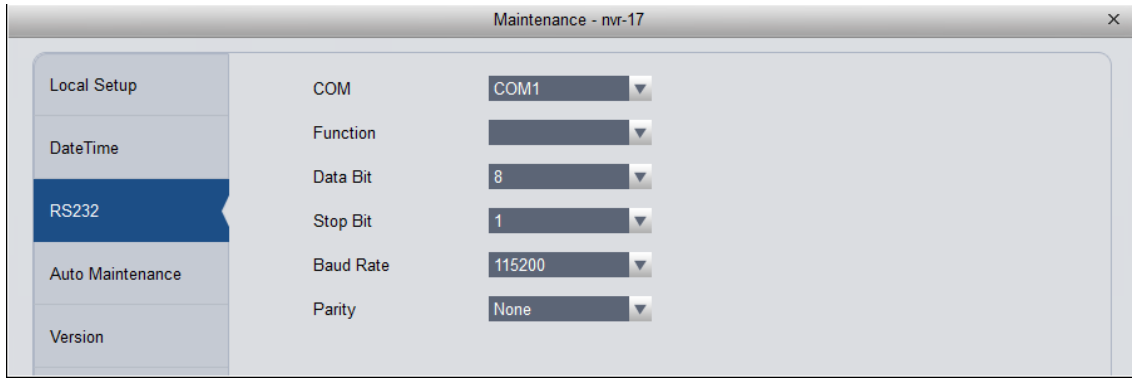

Figure 17-24

Parameter	Note
COM	Select COM.
Function	Select corresponding serial control protocol, serial function control protocol have: <ul style="list-style-type: none"> • General, use COM and mini terminal software to upgrade and debug. • Control keyboard, via COM use professional keyboard to control device. • Transparent COM, use to connect PC, and send data. • Protocol COM, when card no. overlaps, you need to set to this COM. • Network keyboard, via Ethernet port use professional keyboard to control device.
Data Bit	Default is "8".
Stop Bit	Default is "1".
Baud Rate	Select corresponding baud rate length, default is "115200".
Parity	Default is "no parity".

17.4.2.4 Auto Maintenance

User may self-set auto reboot system or auto delete file. Auto reboot system can set scheduled reboot. Auto delete file can customize day to delete file, see Figure 17-25.

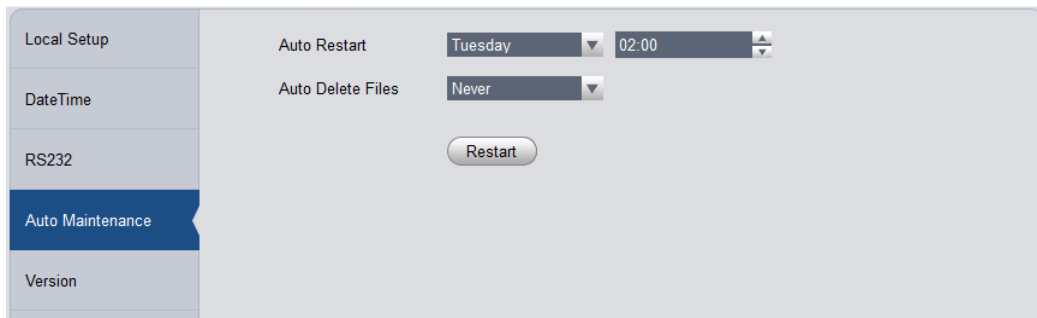

Figure 17-25

17.4.2.5 Version

View current device software version and SN.

17.4.2.6 Firmware Upgrade

Upgrade device program.

17.4.3 **Link to WEB**

User may link device WEB.

18 Statistics

18.1 Statistics

DNA7000(DSS) Manager supports search of server statistics, device statistics, management statistics, operation statistics and user statistics. The detailed steps are skipped here.

Overview

DNA7000(DSS) Manager supports real-time statistics of server and device online status, and supports search for alarm history and channel real-time analytics of server and device.

- 1) Open Statistics>Overview interface. See Figure 18-1.

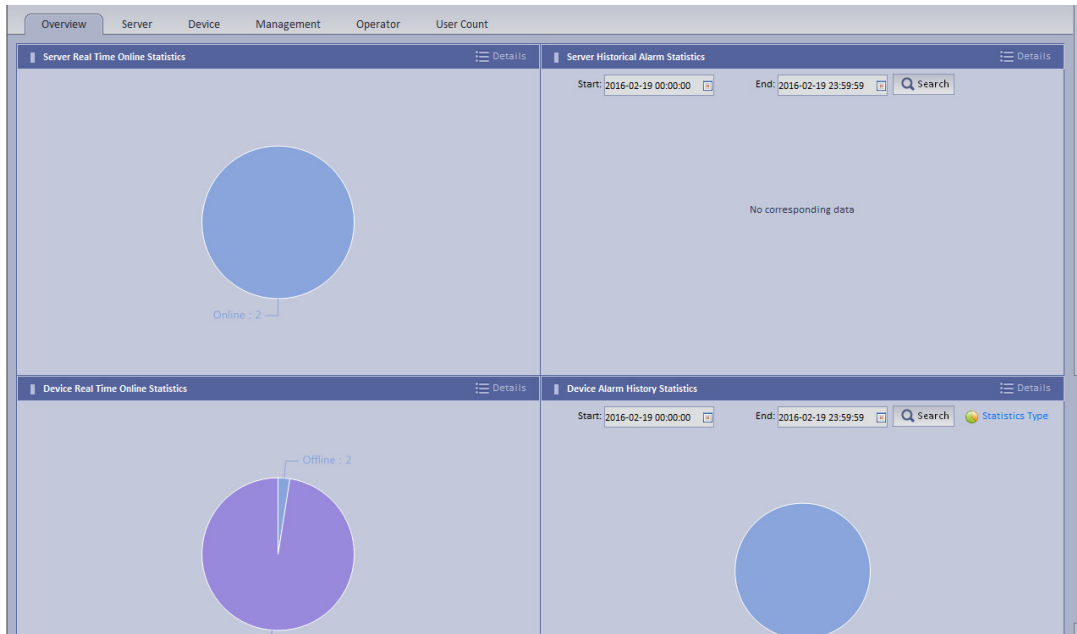

Figure 18-1

- 2) Click Details next to Device Real Time Online Statistics or graph below to enter corresponding Statistics>Device>Device Online Statistics tab to view device real time online alarm info.

See Figure 18-2.

Encode	Status	Device Name	Org	IP/Domain
1000921	Online	DVR-515	root	172.7.57.200
1000920	Online	DVR-514	root	172.7.57.200
1000919	Online	DVR-513	root	172.7.57.200
1000918	Online	DVR-512	root	172.7.57.200
1000917	Online	DVR-511	root	172.7.57.200
1000916	Online	DVR-510	root	172.7.57.200
1000915	Online	DVR-509	root	172.7.57.200
1000913	Online	DVR-508	root	172.7.57.200
1000912	Online	DVR-507	root	172.7.57.200
1000911	Online	DVR-506	root	172.7.57.200
1000910	Online	DVR-505	root	172.7.57.200
1000908	Online	DVR-504	root	172.7.57.200
1000907	Online	DVR-503	root	172.7.57.200
1000906	Online	DVR-502	root	172.7.57.200
1000905	Online	DVR-501	root	172.7.57.200
1000904	Online	DVR-500	root	172.7.57.200
1000903	Online	DVR-499	root	172.7.57.200
1000902	Online	DVR-498	root	172.7.57.200
1000901	Online	DVR-497	root	172.7.57.200
1000900	Online	DVR-496	root	172.7.57.200

Figure 18-2

3) Click Statistics Type on the bottom in Overview interface. You will see Figure 18-3.

Statistics Type

- Alarm Input Channel
 - External Alarm
 - Host Alarm
 - Fire
 - Zone Disarm
 - Low Voltage
 - City Power Interrupt Alarm
 - Door Sensor
 - IR
 - Gas Sensor
 - Smoke Sensor
 - Urgency Button
 - Stolen Alarm
 - Perimeter
 - Preventer Move
- Video Channel
 - Video Loss
 - Motion Detect
 - Tampering
 - Channel Disconnected
 - Audio Abnormal
- Device
 - Disk Full
 - Disk Error

OK Cancel

Figure 18-3

- 4) Check designated type and click OK.
- 5) Enter start time and end time. Click Search to search corresponding type info.

18.2 Server Management

DNA7000(DSS) Manager provides server management. Server management has center unit and distribution unit.

- Center
 - Dual hot spare not added
- 1) Open General>Server>Center Unit. User may see operation status of center unit host. See Figure 18-4.

Name	IP Address	Video Unit Status	Picture Unit Status	Encode	Operation
Center Server	172.7.56.189	Type: Home Server Running Status: Running Enable Status: Enable	Type: Home Server Running Status: Running Enable Status: Enable	master	[Icon]

Figure 18-4

- 2) Click [Icon], user may view name, server type, IP and status of center unit, video unit and picture unit in main server center unit. See Figure 18-5.

Name	IP Address	Video Unit Status	Picture Unit Status	Encode	Operation
Center Server	172.7.56.189	Type: Home Server Running Status: Running Enable Status: Enable	Type: Home Server Running Status: Running Enable Status: Enable	master	[Icon]
Center Unit					
	Name	Service Type		Status	
	PES(8001)	PES		Online	
	MGW(16001)	MGW		Online	
	SCS(18001)	SCS		Online	
	ADP(15001)	ADP		Online	
	VMS(4001)	VMS		Online	
	ASC(10001)	ASC		Online	
	APP_SS(14001)	APP_SS		Online	
	APP_MATRIX(9001)	APP_MATRIX		Online	
	APP_SMS(13001)	APP_SMS		Online	
	APP_MAIL(12001)	APP_MAIL		Online	
	ADS(11001)	ADS(Alarm Dispatch Service)		Online	
	EAS(18101)	EAS		Online	
Video Unit					
	Name	Service Type		Status	
	SS(1001)	SS(Storage Service)		Online	
	MTS(2001)	MTS(Medium Transfer Service)		Online	
	DMS(3001)	DMS(Device Management Service)		Online	
	MCDALARM(19001)	MCD_ALARM		Online	
	MCDGATE(21001)	MCD_GATE		Online	
	MCDLED(22001)	MCD_LED		Online	
	MCDDOOR(20001)	MCD_DOOR		Online	

Figure 18-5

- Dual hot spare added

Click open General>Server Config>Center Unit interface, user may view center unit and spare operation status of center unit. See Figure 18-6.

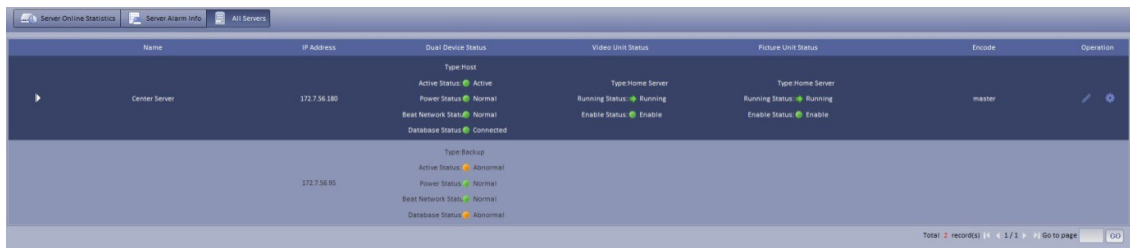

Figure 18-6

- Distribution unit

1) Open General>Server>Distribution Unit interface, user may view operation status of master/slave mode server. See Figure 18-7.

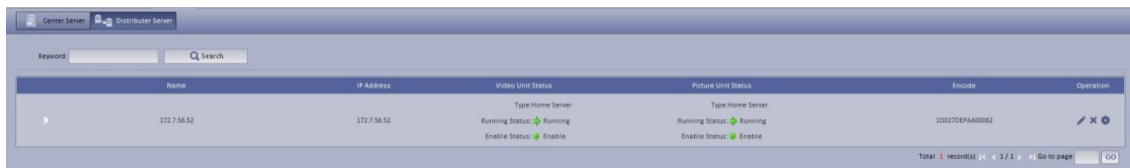

Figure 18-7

2) Click  or , user may edit or delete distribution unit.

Click , user may enter initialization interface.

3) Click , user may view video server name, server type and IP status. See Figure 18-8.

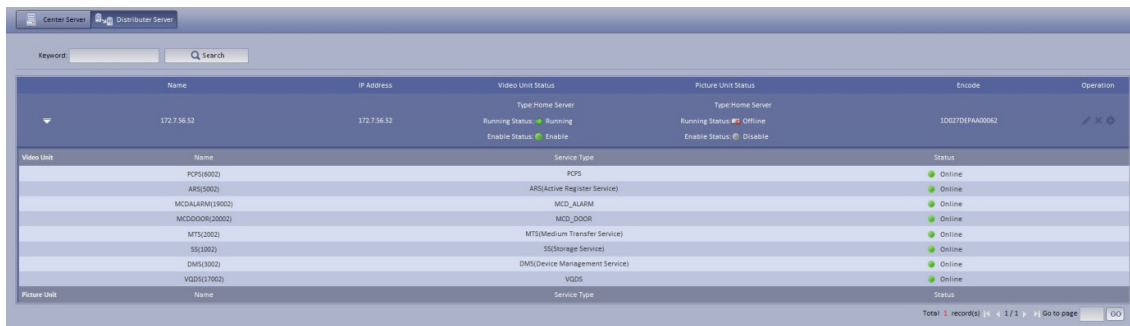

Figure 18-8

18.3 Video Quality Analytics

DNA7000(DSS) platform supports video quality analytics, first please set video analytics, analytics task, analytics scheme on Manager, and then user may view result of analytics on Client.

- 1) Login DNA7000(DSS) Manager.
- 2) Select Business>Video Analytics.
 - Analytics item config: used to config video analytics.
 - Task config: used to config video analytics task.
 - Scheme config: used to config video analytics scheme template.

18.3.1 Config Analytics Item

- 1) Select Video Analytics>Video Analytics.
- 2) Click . System pops up Add Analytics Item Config box.
- 3) Configure name and select analytics item, see Figure 18-9.

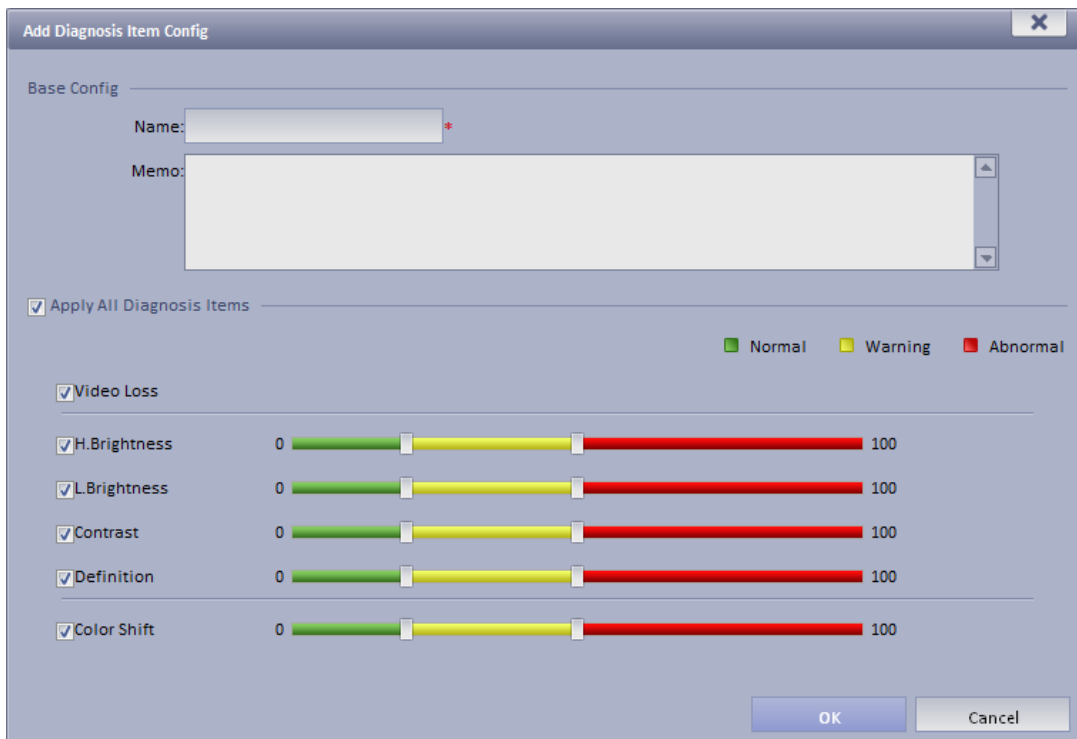

Figure 18-9

- 4) Click OK. The added analytics item is shown in Analytics Config interface. User may modify and delete existing analytics item.

18.3.2 Configure Analytics Task

- 1) Select Video Analytics Config>Task Config.
- 2) Click . System pops up Add Task Config box, see Figure 18-10.

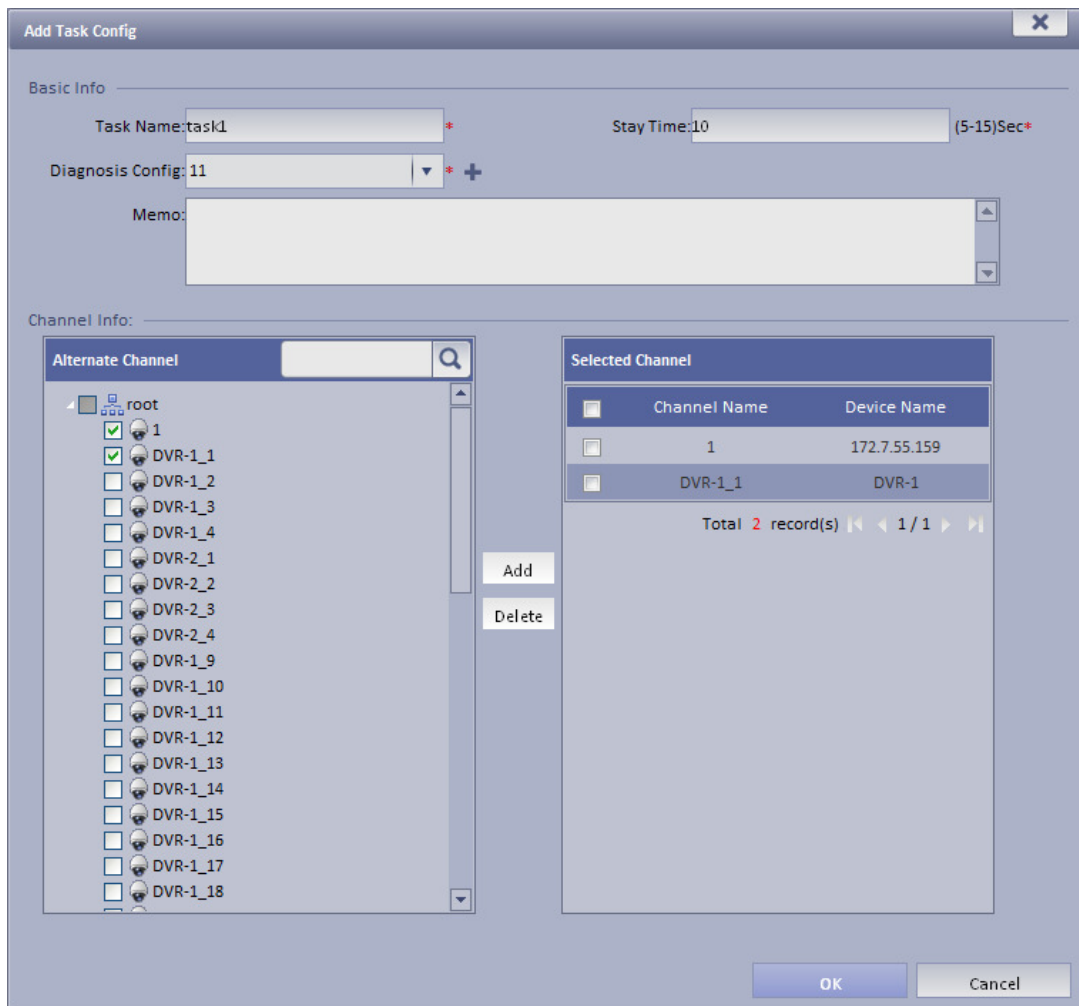

Figure 18-10

- 3) Configure task name, single channel analytics overtime, analytics item config and etc.

Note:

Single channel analytics overtime: analytics of each channel required time.

- 4) Check alternate channel, and click Add to add channel below selected channel.

5) Click OK.

Configured task is shown in task config list. User may view, modify and delete added task.

18.3.3 Config Analytics Scheme

1) Select Video Analytics Config>Scheme Config.

2) Click . System pops up Add Scheme Config box.

3) Configure scheme name and check Enable.

4) Under alternate task box, select alternate task, and click  to add task to selected task.

Note:

The system supports multiple task.

5) Configure task's start time, see Figure 18-11.

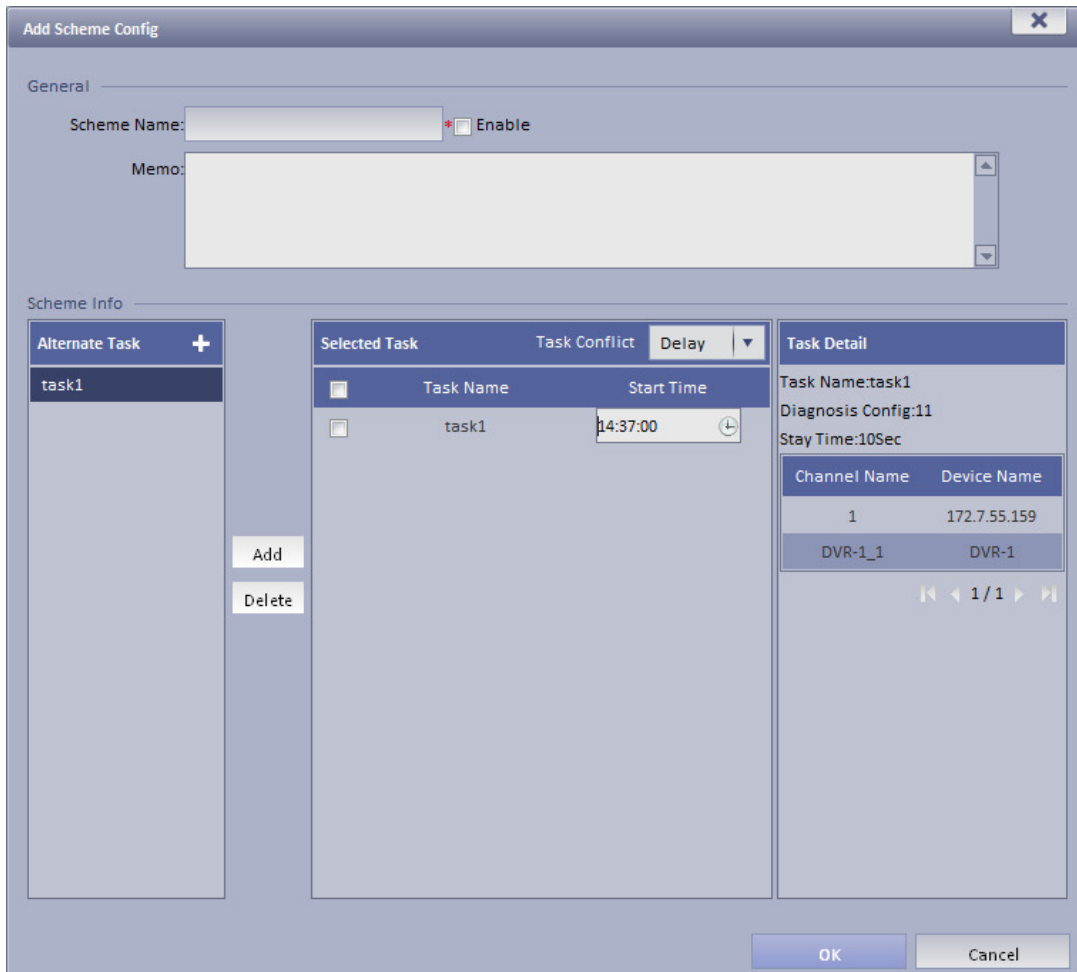

General

Scheme Name: * Enable

Memo:

Scheme Info

Alternate Task +

task1

Add

Delete

Selected Task Task Conflict Delay ▾

<input type="checkbox"/>	Task Name	Start Time
<input type="checkbox"/>	task1	14:37:00 <input type="text"/>

Task Detail

Task Name:task1
Diagnosis Config:11
Stay Time:10Sec

Channel Name	Device Name
1	172.7.55.159
DVR-1_1	DVR-1

1 / 1

OK Cancel

Figure 18-11

- 6) Click OK. Configured scheme will be shown under scheme config list, user may modify and delete added scheme.

18.3.4 View Video Diagnosis Result

- 1) Login DNA7000(DSS) Client.

- 2) Click  in Extension area. System shows Video Analytics>Abnormal Analytics interface, see Figure 18-12.

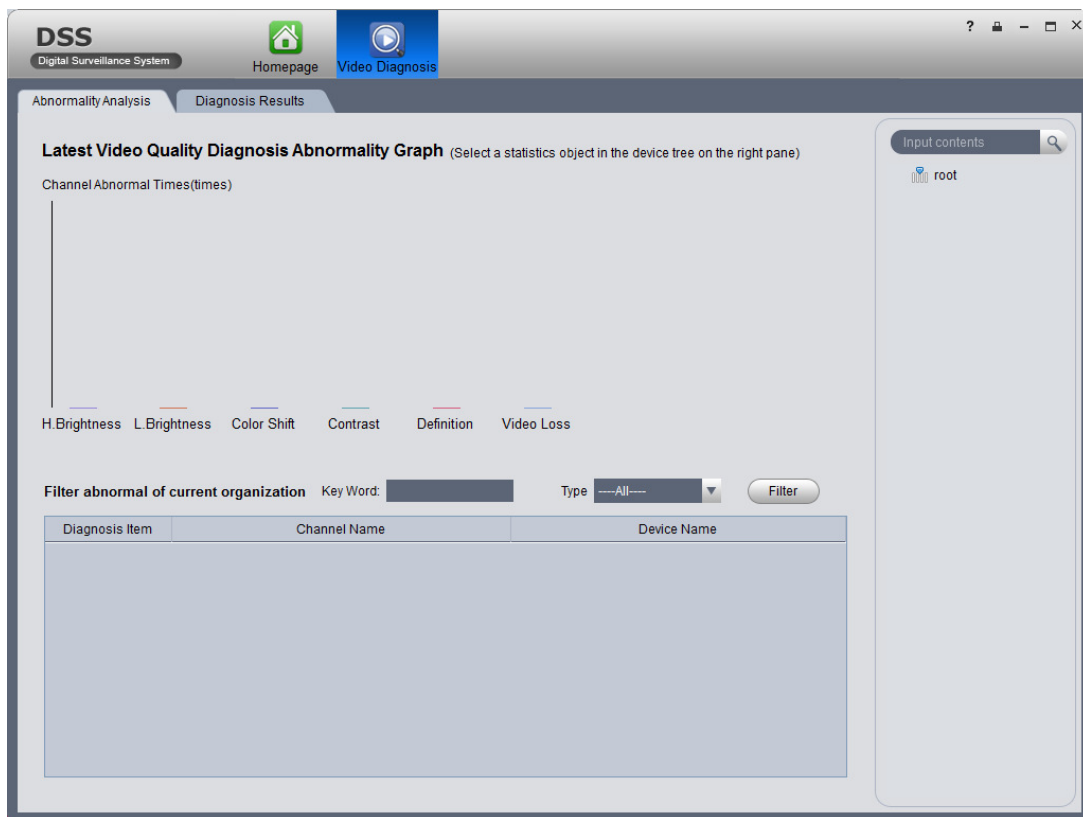

Figure 18-12

- 3) Click Diagnosis Result tab, user may view all video analytics content.

See Figure 18-13.

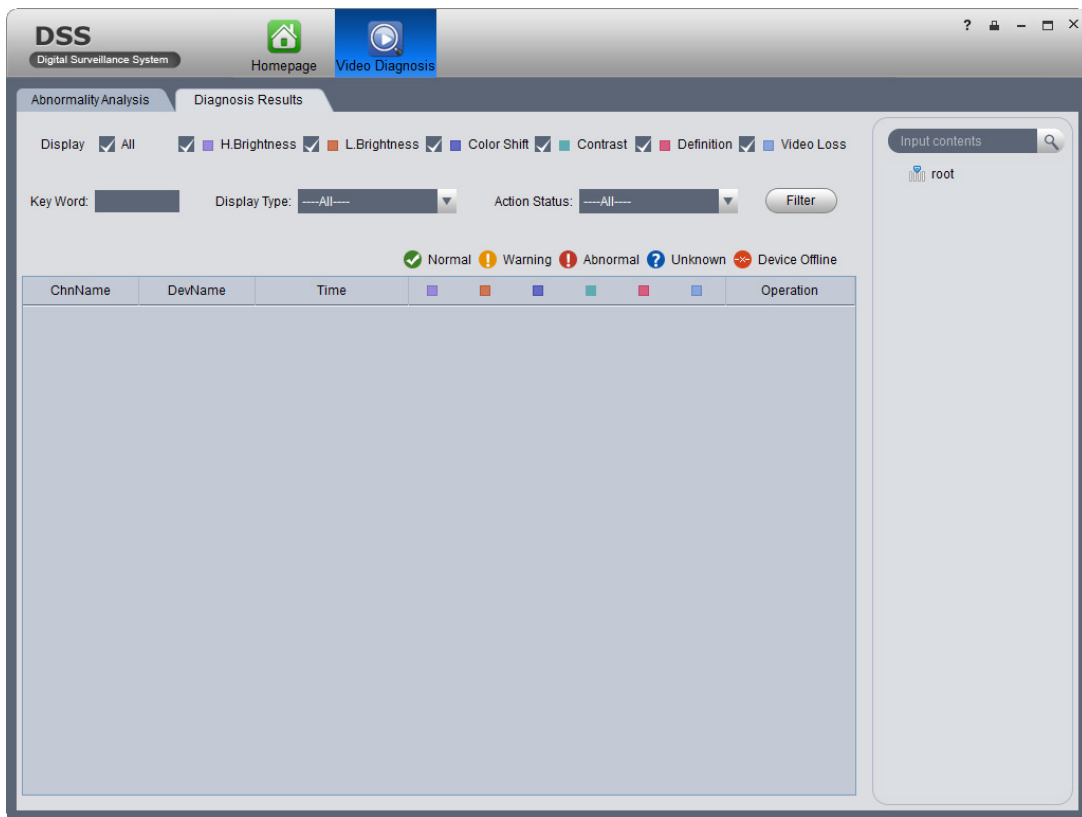

Figure 18-13

- Click : view channel analytics history.
- Click : view channel live preview.
- Click : palyback channel record.

19 Other DNA7000(DSS) Manager Operations

19.1 Cascade

DNA7000(DSS) Manager supports cascading configuration. User may set Domain, Domain Service of other zones. After cascading, user may manager lower organization and device.

Before configuring cascading, you must obtain the IP address and port where lower-level CMS server is installed, and IP address and port where WEB server is installed.

- 1) Select Cascade>Domain. System displays Domain interface.
- 2) Click . System pops up Add Domain box, see Figure 19-1.

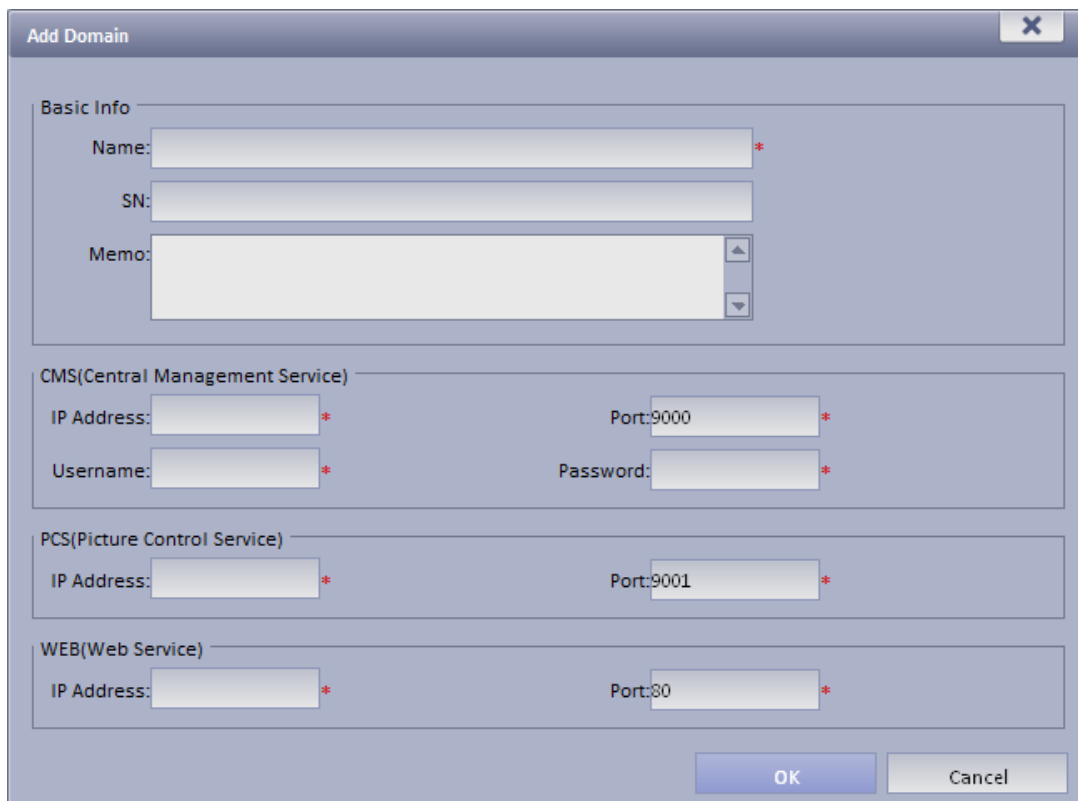

- Basic Info:** Contains three fields: "Name:" (required), "SN:" (optional), and "Memo:" (optional).
- CMS(Central Management Service):** Contains four fields: "IP Address:" (required), "Port:9000" (optional), "Username:" (required), and "Password:" (required).
- PCS(Picture Control Service):** Contains two fields: "IP Address:" (required) and "Port:9001" (optional).
- WEB(Web Service):** Contains two fields: "IP Address:" (required) and "Port:80" (optional).

At the bottom of the dialog are two buttons: "OK" and "Cancel".

Figure 19-1

- 3) Input Name, CMS IP address, CMS port, CMS username, CMS password, WEB IP address, WEB port.
- 4) Click OK. After configuration, select General>Org. Here user may view added domain or device info. User may select Cascade>Domain Service to view online status of domain.

19.2 System Config

19.2.1 Upload

DNA7000(DSS) supports uploading file to CMS.

- 1) Select System>Upload. System displays Upload interface.
- 2) Click . System pops up Upload File box, see Figure 19-2.

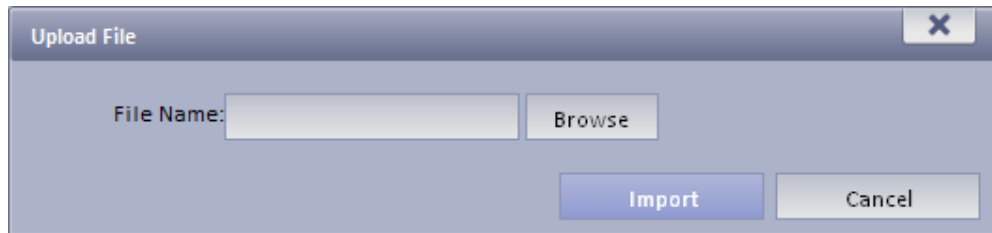

Figure 19-2

- 3) Click Browse to select file to upload.
- 4) Click Import to upload selected file.

19.2.2 Backup and Restore

DNA7000(DSS) supports config info backup to local PC, and restoration of the backup file.

Note:

Only system user can backup and restore.

19.2.2.1 System Backup

System backup detailed step:

- 1) Select System>Backup Restore, see Figure 19-3.

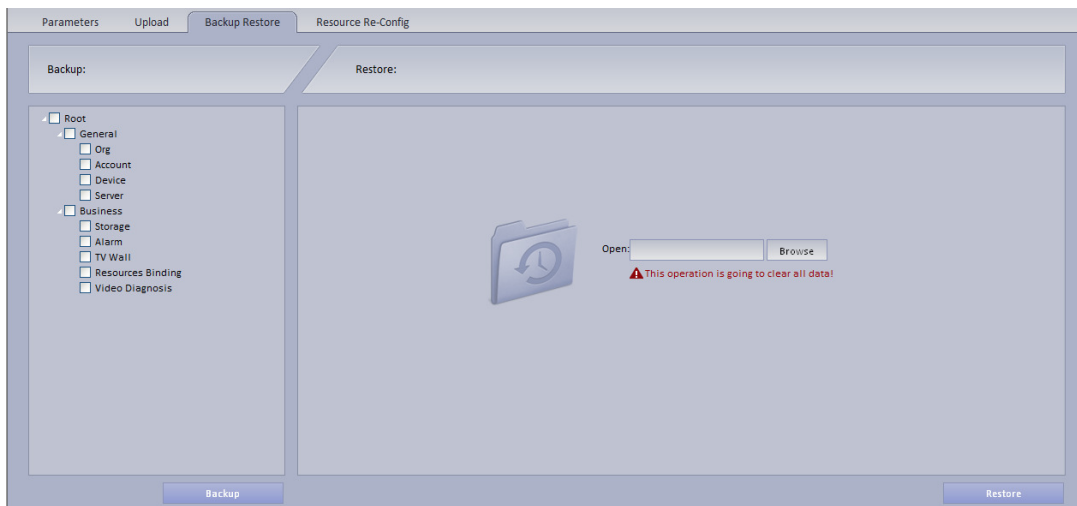

Figure 19-3

- 2) Check info to backup. For example, Org, Account.
- 3) Click on Backup.
- 4) Click on Save, system pops up Save as box.
- 5) Select storage path and click on Save. System prompt when downloading is complete.
- 6) Click on Close.

19.2.2.2 Restore

User may select backup file to restore system.

- 1) Select System>Backup Restore.
- 2) Click on Browse in Restore area.
- 3) Select backup file.
- 4) Click on Restore.
- 5) Input password user "system".
- 6) Click on OK.
- 7) System will restore, and system need to be rebooted.

19.2.3 Resource Re-Config

User may re-configure DNA7000(DSS) server resource and parameter.

19.2.3.1 Video Server

- 1) Select System>Resource Re-Config.
- 2) Click Video Server.
- 3) Drag device on the left into server. See Figure 19-4.

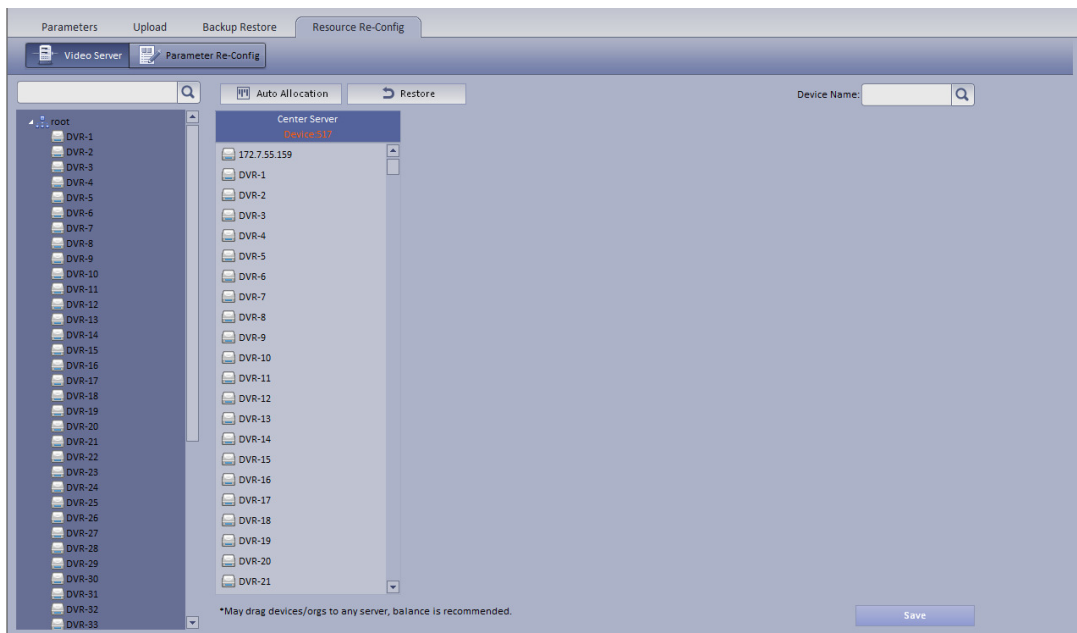

Figure 19-4

-  **Auto Allocation** : User may select one device, and click Auto Allocation so system will automatically allocate device to one server.
-  **Restore** : User may restore previous operation.
-  : Enter device name, click Search to search device.

19.2.3.2 Parameter Re-Config

User may modify device username, password and organization together.

- 1) Select System Config>Resource Re-Config.
- 2) Click Parameter Re-Config.
- 3) In device list on the left, check device.

User may select more than one device at the same time, and all of checked device will be shown in the area at device to be batch modified.

- 4) Check Modify username password, to batch modify device username and password.
- 5) Check Re-config organization to batch modify device organization.

6) Click Save.

20 WEB Client

DNA7000(DSS) supports B/S format client. Via login WEB Manager, user may set local config, preview, playback, TV wall and E-map.

20.1 Login WEB

To log in WEB:

- 1) In Internet Explorer, input IP address of DNA7000(DSS), and press Enter. System shows login interface as in Figure 20-1.

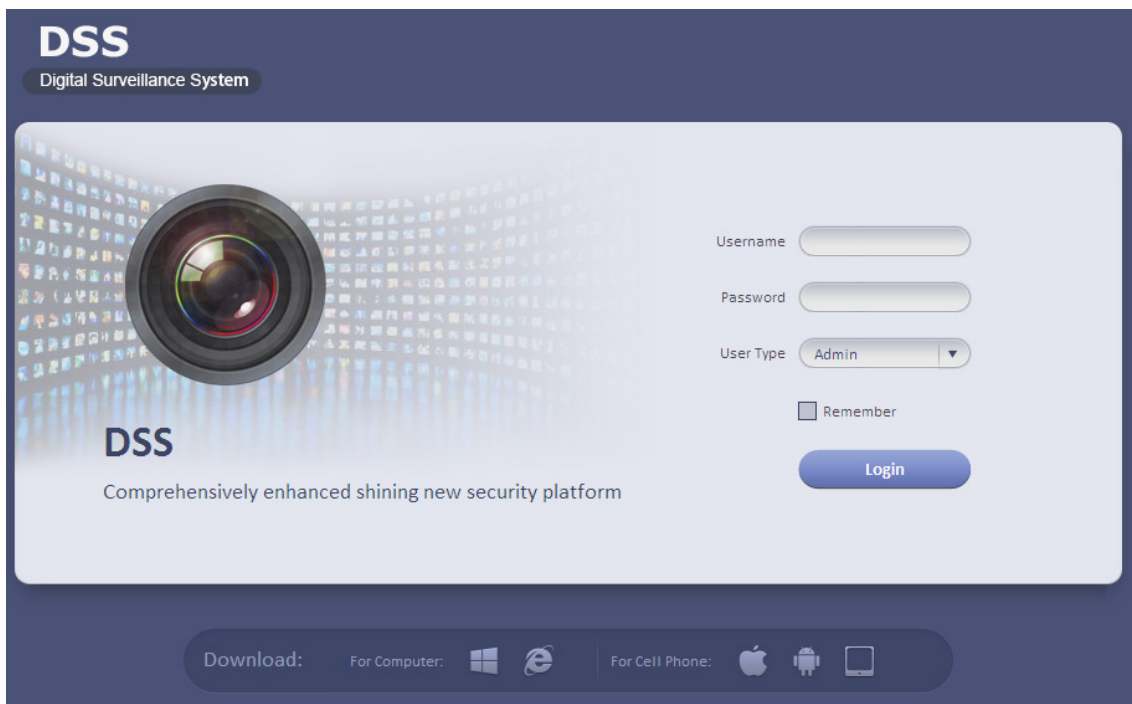

Figure 20-1

- 2) Click , system prompts to download Plugin.exe.
- 3) Download and install Plugin.exe.
- 4) In Internet Explorer, input IP address of DNA7000(DSS), and press Enter.
- 5) In login interface, input username and password. Select user type as Operator.
- 6) Click Login. See Figure 20-2.

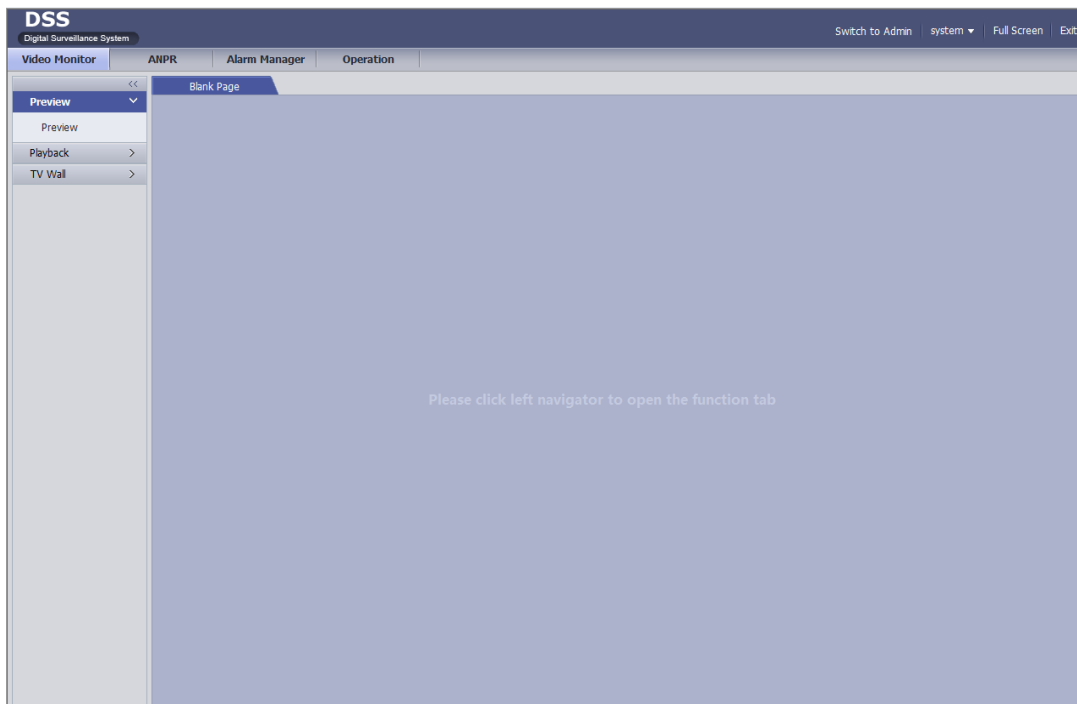

Figure 20-2

20.2 Setup

Please refer to Ch. 2.2.3.

20.3 Video Monitor

20.3.1 Preview

Please refer to Ch. 5.

20.3.2 Playback

Please refer to Ch. 6.

20.3.3 TV Wall

Please refer to Ch. 9.

20.4 Map

Please refer to Ch. 7.

Note:

- This manual is for reference only. Slight difference may be found in the user interface.
- All the designs and software here are subject to change without prior written notice.
- All trademarks and registered trademarks are the properties of their respective owners.
- If there is any uncertainty or controversy, please refer to the final explanation of us.
- Please visit our website or contact your local service engineer for more information.
- www.dantesecurity.net
- support@dantesecurity.net